

MINIMUM ERROR OF CLOSURE 1/200

SOURCE OF ELEVATION Well No 1 this farm (E.M. Walker) Elev. 891

New Location
 Drill Deeper
 Abandonment
found 5-14-75

"I, THE UNDERSIGNED, HEREBY CERTIFY THAT THIS MAP IS CORRECT TO THE BEST OF MY KNOWLEDGE AND BELIEF AND SHOWS ALL THE INFORMATION REQUIRED BY PARAGRAPH 6 OF THE RULES AND REGULATIONS OF THE OIL AND GAS SECTION OF THE MINING LAWS OF WEST VIRGINIA."

Company J.E. Webber & Dorothea Webber
 Address Morgansville, W. Va
 Farm E.M. Walker
 Tract. 1 Acres 64 Lease No. _____
 Well (Farm) No. 2 Serial No. _____
 Elevation (Spirit Level) 890
 Quadrangle Centerpoint 5C
 County Doddridge District Greenbrier
 Engineer Parker E. Peters
 Engineer's Registration No. 485
 File No. _____ Drawing No. _____
 Date Feb. 8, 1964 Scale 1" = 500'

STATE OF WEST VIRGINIA
 DEPARTMENT OF MINES
 OIL AND GAS DIVISION
 CHARLESTON
WELL LOCATION MAP
 FILE NO. DOD-1111-P

+ Denotes location of well on United States Topographic Maps, scale 1 to 62,500, latitude and longitude lines being represented by border lines as shown.

— Denotes one inch spaces on border line of original tracing.

47-017 MAY 29 1975

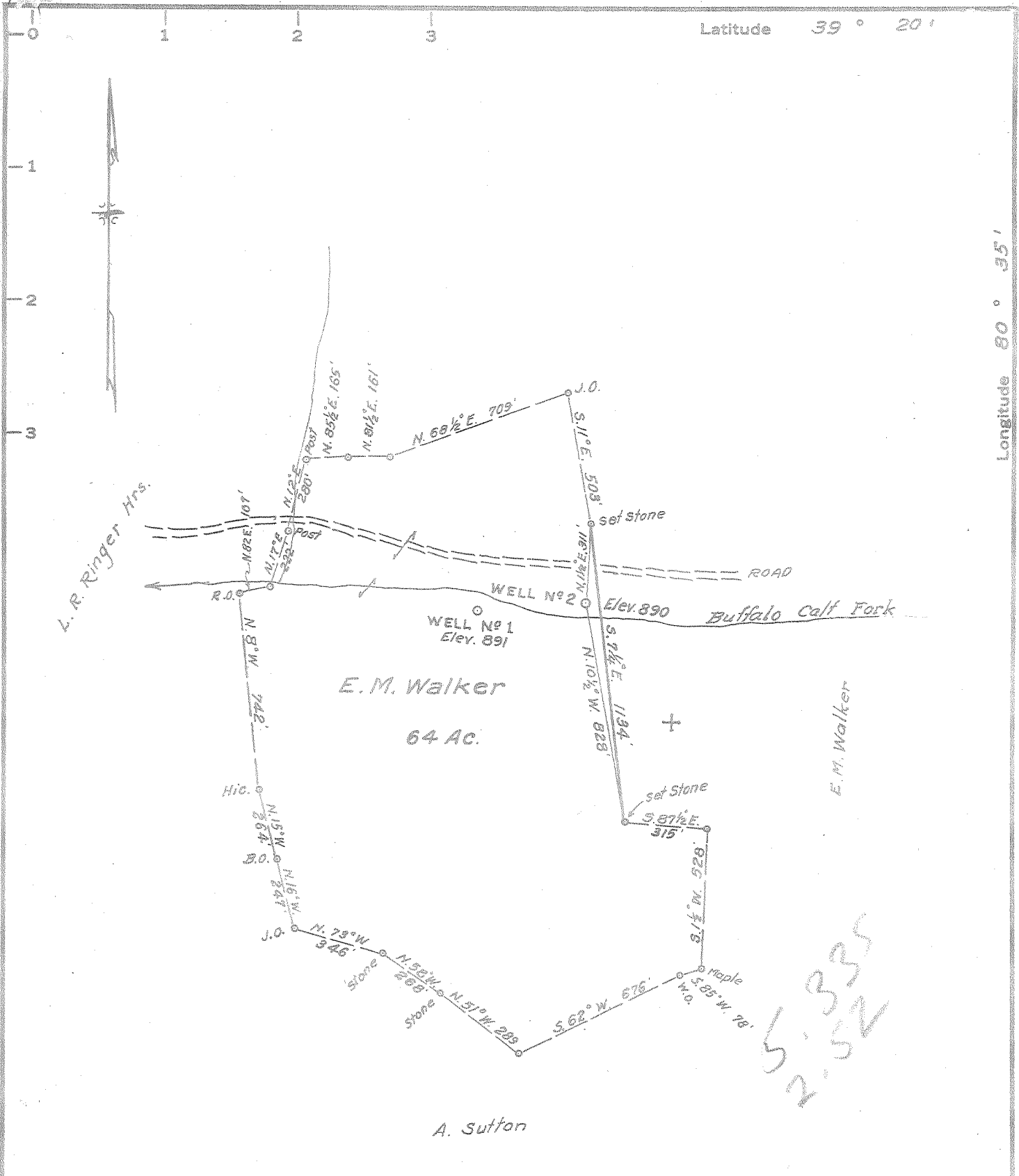

MINIMUM ERROR OF CLOSURE 1/200

SOURCE OF ELEVATION Well No 1 this farm (E.M. Walker) Elev. 891

- New Location
- Drill Deeper
- Abandonment

"I, THE UNDERSIGNED, HEREBY CERTIFY THAT THIS MAP IS CORRECT TO THE BEST OF MY KNOWLEDGE AND BELIEF AND SHOWS ALL THE INFORMATION REQUIRED BY PARAGRAPH 6 OF THE RULES AND REGULATIONS OF THE OIL AND GAS SECTION OF THE MINING LAWS OF WEST VIRGINIA."

Company J.E. Weber
 Address Morgansville, W. Va.
 Farm E.M. Walker
 Tract 1 Acres 64 Lease No. _____
 Well (Farm) No. 2 Serial No. _____
 Elevation (Spirit Level) 890
 Quadrangle Centerpoint - SC
 County Doddridge District Greenbrier
 Engineer Parker E. Peters
 Engineer's Registration No. 485
 File No. _____ Drawing No. _____
 Date Feb. 8, 1964 Scale 1" = 500'

STATE OF WEST VIRGINIA
 DEPARTMENT OF MINES
 OIL AND GAS DIVISION
 CHARLESTON
WELL LOCATION MAP
 FILE NO. DOD-1111

+ Denotes location of well on United States Topographic Maps, scale 1 to 62,500, latitude and longitude lines being represented by border lines as shown.
 — Denotes one inch spaces on border line of original tracing.



STATE OF WEST VIRGINIA
DEPARTMENT OF MINES
OIL AND GAS DIVISION 5

Quadrangle Centerpoint

Permit No. Dodd. 1111

WELL RECORD

Oil or Gas Well O. & G.
(KIND)

Company Jack E. Webber
Address Morgansville, W. Va.
Farm Walker Acres 5
Location (waters) Buffalo Calf
Well No. 2 Elev. _____
District Greenbrier County Doddridge
The surface of tract is owned in fee by Edgar Walker
R. R. #1 Address Salem, W. Va.
Mineral rights are owned by Walker & Brown Heirs
Salem, W. Va. R.R. #1 Address Salem, W. Va.
Drilling commenced April 1, 1964
Drilling completed May 16, 1964
Date Shot _____ From _____ To _____
With _____
Open Flow None 0ths Water in _____ Inch
_____ /10ths Merc. in _____ Inch
Volume _____ Cu. Ft.
Rock Pressure _____ lbs. _____ hrs.
Oil _____ bbls., 1st 24 hrs.
WELL ACIDIZED _____

Casing and Tubing	Used in Drilling	Left in Well	Packers
Size			Kind of Packer
16	20	20	
13	62	42	
10	300	none	Size of
8 1/2	698	698	
6 1/2			Depth set
5 3/16	1450	none	
4 1/2	2103	2103	Perf. top
2			Perf. bottom
Liners Used			Perf. top
			Perf. bottom

WELL FRACTURED ~~WILCOCK~~ 800 BBL. 2000 cu. ft. BBL. Nitrogen
RESULT AFTER TREATMENT 1,200,000 gal Oil ??
ROCK PRESSURE AFTER TREATMENT 520#
Fresh Water 75ft., 90ft., 1475ft. Salt Water _____ Feet

CASING CEMENTED 4.5 SIZE 2103 No. Ft. 5/26/64 Date
40 lbs cement gravel
COAL WAS ENCOUNTERED AT 630 FEET _____ INCHES
to 636 FEET _____ INCHES FEET _____ INCHES
_____ FEET _____ INCHES FEET _____ INCHES

Formation	Color	Hard or Soft	Top	Bottom	Oil, Gas or Water	Depth	Remarks
Conductor			0	20			
Red Rock			20	40			
Lime			40	75			
B. Slate			75	80			
W. Slate			80	90			
Sand			90	120			
W. Slate			120	140			
Red Rock			140	160			
W. Slate			160	170			
Red Rock			170	210			
W. Slate			210	240			
Red Rock			240	255			
Sand			255	304			
W. Slate			304	325			
Coal			325	327			
Slate & Shells			327	350			
Red Rock			350	397			
Slate & Shells			397	630			
Coal			630	636			
Slate & Shells			636	655			
Sand			655	696			
Slate & Shells			696	730			
Red Rock			730	775			
Slate & Shells			775	830			
Red Rock			830	890			
Slate & Shells			890	962			
Black Slate			962	990			
Red Rock			990	1010			
Sand			1010	1030			



Formation	Color	Hard or Soft	Top 5	Bottom	Oil, Gas or Water	Depth Found	Remarks
Slate & Shells			1030	1335			
Sand			1335	1360			
Slate & Shells			1360	1406			
Sand			1406	1440			
Black Slate			1440	1465			
Sand			1465	1500			
Black Slate			1500	1520			
Sand			1520	1562			
Slate & Shells			1562	1660			
Sand			1660	1740			
Slate & Shells			1740	1832			
Sand			1832	1870			
Slate & Shells			1870	1885			
Broken Line			1885	1922			
Pencil Cave			1922	1931			
Lime			1931	2024			
Sand			2024	2082			
Slate			2082	2098			
Total Depth			2098	2098			
By Log			2100	2100			

Date June 4, 1964

APPROVED Jack E. Webber, Owner

By Owner Operator
(Type)