

4701701067

2438'

LONGITUDE 80°40'00"

ROBERT NICHOLSON LEASE
99 ACRES
WELL NO. 3
47-017-01067

LATITUDE 39°15'00"

6-4-35.1
CHRISTOPHER D. &
JEAN A. KELLEY
FAMILY TRUST
22.5 AC.

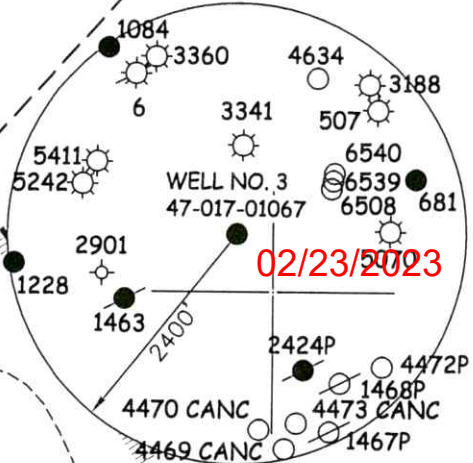

(UTM(M) ZONE 17)
NAD'83 GEO. LAT-(N) 39.240625 LONG-(W) 80.675273
NAD'83 UTM (M) N. 4,343,530 E. 528,023

02/23/2023

6-8-7
CATHERINE SUE
ROSS
65 AC.

6-8-8
JOYCE I.
NICHOLSON, ET AL.
99 AC.

6-5-7
ALVIN D. ROSS,
FRU A. ROSS &
MIRANDA S.
WATSON
29.79 AC.

- 6540
- 6539
- 6508

WELL NO. 3
47-017-01067

6-8-9
RICHARD BECK
80.75 AC.

24" HICKORY W/HACKS
AT FENCE CORNER

6-8-11
RANDALL P.
KEISTER ET AL.
46 AC.

6-8-10
STACY L.
MCCLAIN, II
28.58 AC.

LEGEND

- LEASE LINE [Symbol]
- SURFACE LINE [Symbol]
- TIE LINE [Symbol]
- CREEK [Symbol]
- ROAD [Symbol]
- COUNTY ROUTE [Symbol]
- PROPOSED WELL [Symbol]
- EXISTING WELL [Symbol]
- PERMITTED WELL [Symbol]

NOTES ON SURVEY

- 1. WELL SPOT CIRCLE & TOPO MARK SCALE IS 1"=2000'.



12 Vanhorn Drive | P.O. Box 150 | Glenville, WV 26351 | 304.462.5634
1412 Kanawha Boulevard, East | Charleston, WV 25301 | 304.346.5952
254 East Beckley Bypass | Beckley, WV 25801 | 304.255.5295
slsvv.com

I THE UNDERSIGNED, HEREBY CERTIFY THAT THIS PLAT IS CORRECT TO THE BEST OF MY KNOWLEDGE AND BELIEF AND SHOWS ALL THE INFORMATION REQUIRED BY LAW AND THE REGULATIONS ISSUED AND PRESCRIBED BY THE DIVISION OF ENVIRONMENTAL PROTECTION.



(+) DENOTES LOCATION OF WELL ON UNITED STATES TOPOGRAPHIC MAPS.

DATE JANUARY 4, 20 23

REVISED _____, 20 _____

OPERATORS WELL NO. 3

API WELL NO. 47 - 017 - 01067-P

STATE COUNTY PERMIT

P.S. 677 Gregory A. Smith

MINIMUM DEGREE OF ACCURACY 1/2500 FILE NO. 9315 Plugged Well (003).dwg

HORIZONTAL & VERTICAL CONTROL DETERMINED BY DGPS (SUBMETER MAPPING GRADE TIE TO CORS NETWORK) SCALE 1" = 500'

STATE OF WEST VIRGINIA
DIVISION OF ENVIRONMENTAL PROTECTION
OFFICE OF OIL AND GAS



WELL TYPE: OIL ___ GAS X INJECTION ___ WASTE DISPOSAL ___ IF "GAS" PRODUCTION ___ STORAGE ___ DEEP ___ SHALLOW X

LOCATION: ELEVATION 915' WATERSHED WOLFPEN RUN OF MEATHOUSE FORK

DISTRICT NEW MILTON COUNTY DODDRIDGE QUADRANGLE NEW MILTON 7.5'

SURFACE OWNER JOYCE L. NICHOLSON, ET AL. ACREAGE 99±

ROYALTY OWNER ROBERT NICHOLSON HEIRS ACREAGE 99±

PROPOSED WORK: LEASE NO. _____

DRILL ___ CONVERT ___ DRILL DEEPER ___ REDRILL ___ FRACTURE OR STIMULATE ___ PLUG OFF OLD FORMATION ___ PERFORATE NEW FORMATION ___ PLUG AND ABANDON X CLEAN OUT AND REPLUG ___ OTHER ___

PHYSICAL CHANGE IN WELL (SPECIFY) TARGET FORMATION BIG INJUN

ESTIMATED DEPTH 2022'

WELL OPERATOR UNKNOWN WVDEP PAID PLUGGING CONTRACT DESIGNATED AGENT JASON HARMON, WVDEP

ADDRESS 601 57TH STREET ADDRESS 601 57TH STREET

CHARLESTON, WV 25304 (WVDEP) CHARLESTON, WV 25304

COUNTY NAME PERMIT

SLS

ROBERT NICHOLSON LEASE 47-017-01067

02/23/2023



RECEIVED
Office of Oil and Gas
JAN 20 2023
WV Department of
Environmental Protection

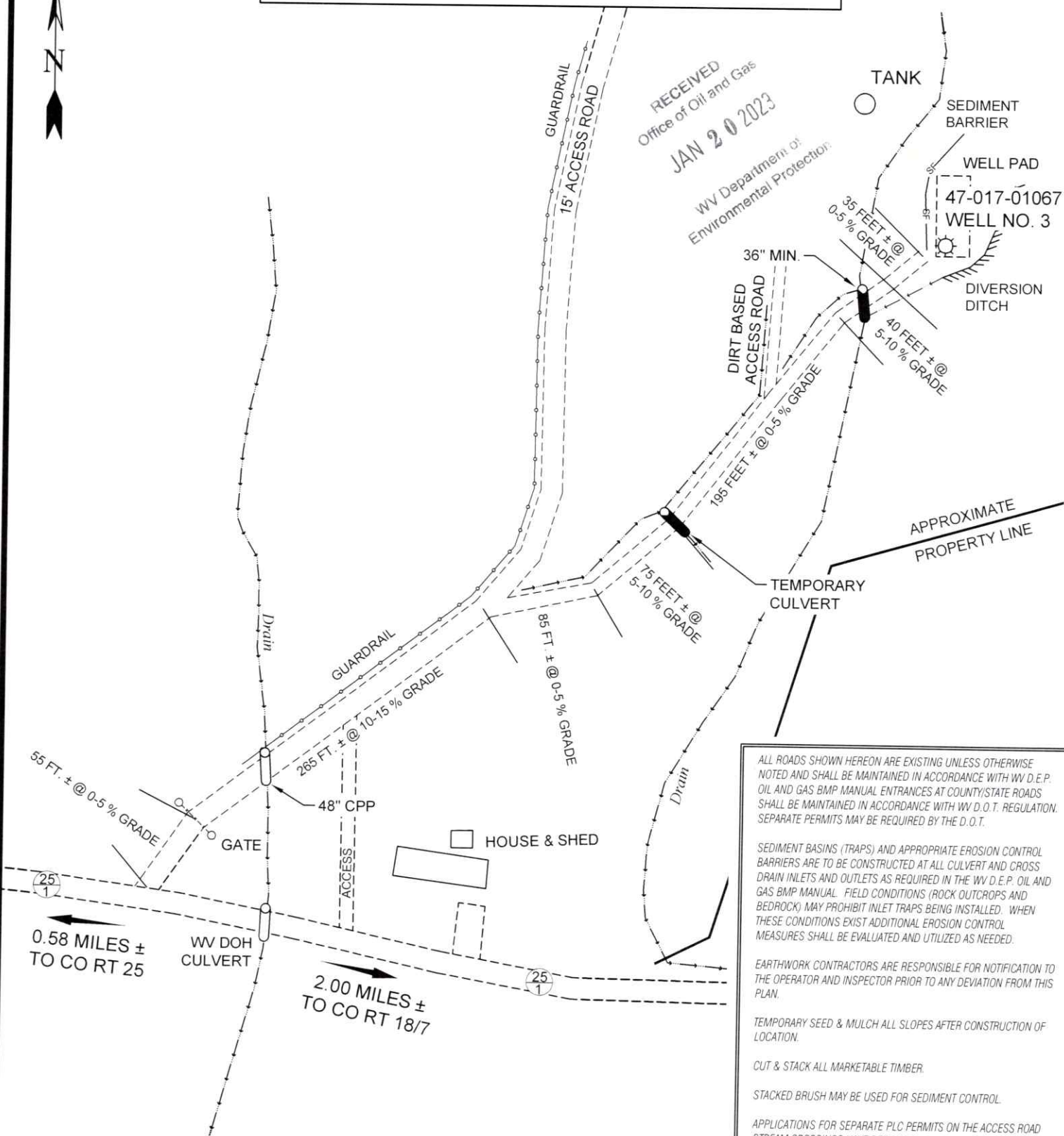

ALL ROADS SHOWN HEREON ARE EXISTING UNLESS OTHERWISE NOTED AND SHALL BE MAINTAINED IN ACCORDANCE WITH WV D.E.P. OIL AND GAS BMP MANUAL ENTRANCES AT COUNTY/STATE ROADS SHALL BE MAINTAINED IN ACCORDANCE WITH WV D.O.T. REGULATION. SEPARATE PERMITS MAY BE REQUIRED BY THE D.O.T.

SEDIMENT BASINS (TRAPS) AND APPROPRIATE EROSION CONTROL BARRIERS ARE TO BE CONSTRUCTED AT ALL CULVERT AND CROSS DRAIN INLETS AND OUTLETS AS REQUIRED IN THE WV D.E.P. OIL AND GAS BMP MANUAL. FIELD CONDITIONS (ROCK OUTCROPS AND BEDROCK) MAY PROHIBIT INLET TRAPS BEING INSTALLED. WHEN THESE CONDITIONS EXIST ADDITIONAL EROSION CONTROL MEASURES SHALL BE EVALUATED AND UTILIZED AS NEEDED.

EARTHWORK CONTRACTORS ARE RESPONSIBLE FOR NOTIFICATION TO THE OPERATOR AND INSPECTOR PRIOR TO ANY DEVIATION FROM THIS PLAN.

TEMPORARY SEED & MULCH ALL SLOPES AFTER CONSTRUCTION OF LOCATION.

CUT & STACK ALL MARKETABLE TIMBER.

STACKED BRUSH MAY BE USED FOR SEDIMENT CONTROL.

APPLICATIONS FOR SEPARATE PLC PERMITS ON THE ACCESS ROAD STREAM CROSSINGS HAVE BEEN PREPARED (IF APPLIES).

- = EXISTING CULVERT
- = PROPOSED CULVERT
15" MIN. UNLESS OTHERWISE NOTED
- = PROPOSED STREAM CROSSING
- = APPROXIMATE LIMITS

02/03/2023



12 Vanhorn Drive | P.O. Box 150 | Glenville, WV 26351 | 304.462.5634
1412 Kanawha Boulevard, East | Charleston, WV 25301 | 304.346.3952
254 East Beckley Bypass | Beckley, WV 25801 | 304.255.5296
slsvw.com

SCALE: 1" = 100'

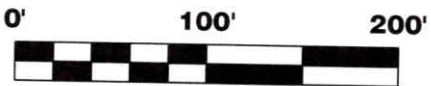

DRAWN BY JDR	FILE NO. 9315	DATE 01-09-23	CADD FILE: 9315-SURV-REC-R00-JDR-230109.DWG
-----------------	------------------	------------------	--

4701701067

02/23/2023

Form WW-9

ROBERT NICHOLSON LEASE 47-017-01067

page of



RECEIVED
Office of Oil and Gas
JAN 2 2023
WV Department of Environmental Protection



12 Vanhorn Drive | P.O. Box 150 | Glenview, WV 26351 | 304.462.5834
 1412 Kanawha Boulevard, East | Charleston, WV 25301 | 304.346.3952
 254 East Beckley Bypass | Beckley, WV 25801 | 304.255.5296

sllw.com

SCALE: 1"=2000'

0' 2000' 4000'



TOPO SECTION OF SMITHBURG, WV
7.5' TOPO QUADRANGLE

DRAWN BY JDR	FILE NO. 9315	DATE 01-09-23	CADD FILE: 9315-SURV-REC-000- JDR-230106.DWG
-----------------	------------------	------------------	--

02/03/2023