

Derivation of Elevation -
 U.S.G.S. Elev. 908' in road at
 old Ross School, 1/2 mi. north of
 location.

- New Location
- Drill Deeper
- Abandonment

Error in Closure: Less than 1' in 200'

Company SOUTHERN TRIANGLE OIL CO
 Address 104 Bank St. Weston, W. Va
 Farm Stutler Heirs
 Tract Acres 105 Lease No. _____
 Well (Farm) No. One Serial No. _____
 Elevation (Spirit Level) 1217'
 Quadrangle Vadis NC
 County Doddridge District Greenbrier
 Engineer [Signature]
 Engineer's Registration No. 1227
 File No. _____ Drawing No. _____
 Date July 12, 1963 Scale 1" = 300' 495'

STATE OF WEST VIRGINIA
 DEPARTMENT OF MINES
 OIL AND GAS DIVISION
 CHARLESTON

WELL LOCATION MAP
 FILE NO. Dod-1041

DRILLING CANCELED

+ Denotes location of well on United States
 Topographic Maps, scale 1 to 62,500, lat-
 itude and longitude lines being represented
 by border lines as shown.

- Denotes one inch spaces on border line
 of original tracing.

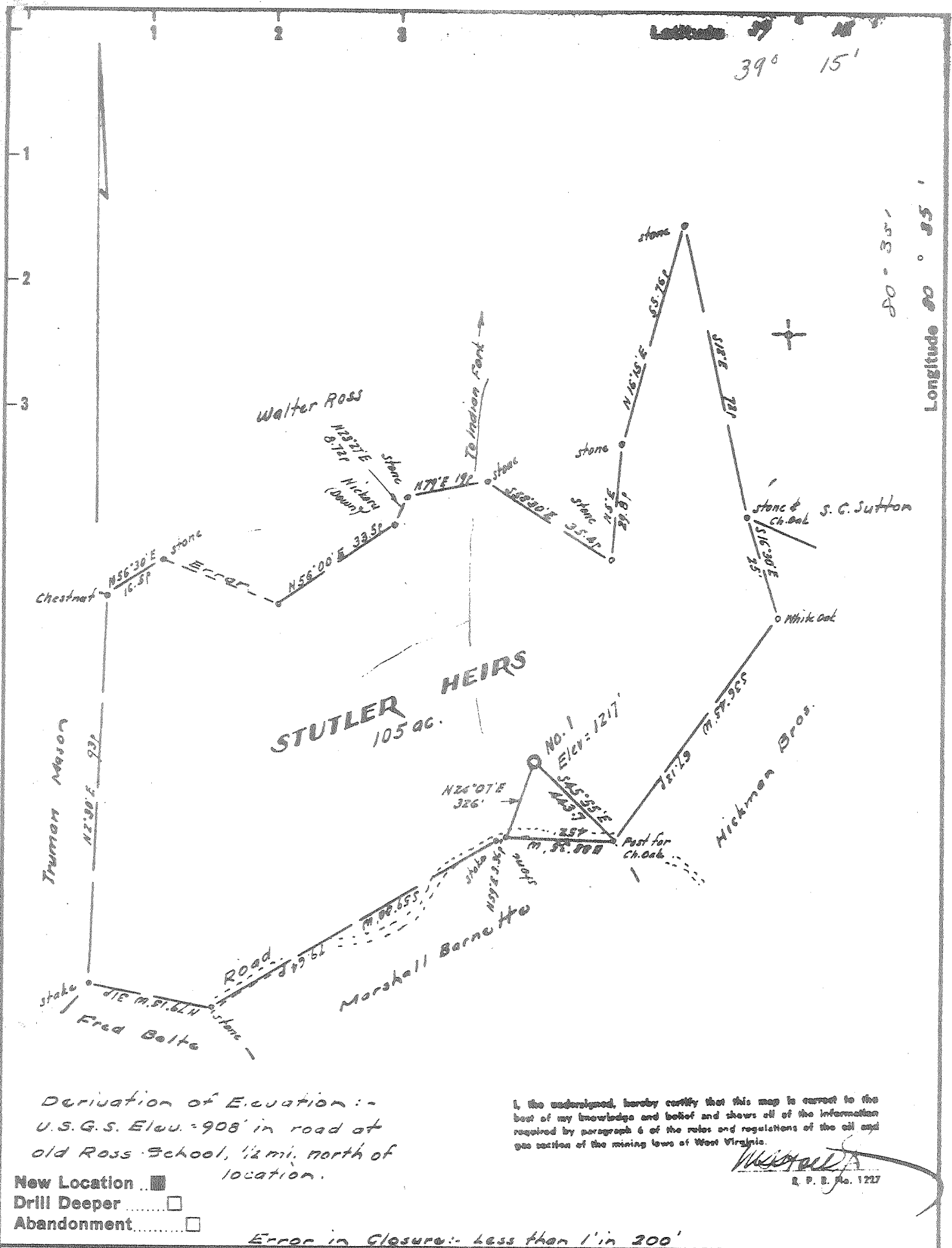

Latitude $39^{\circ} 15'$

Longitude $80^{\circ} 35'$

Derivation of Elevation :-
 U.S.G.S. Elev. = 908' in road at
 old Ross School, 1/2 mi. north of
 location.

I, the undersigned, hereby certify that this map is correct to the best of my knowledge and belief and shows all of the information required by paragraph 6 of the rules and regulations of the oil and gas section of the mining laws of West Virginia.

Michael J. ...
 R. P. D. No. 1227

New Location
 Drill Deeper
 Abandonment

Error in Closure: Less than 1' in 300'

| | |
|-----------------------------|------------------------------------|
| Company | SOUTHERN TRIANGLE OIL CO. |
| Address | 104 Bank St. Weston, W. Va. |
| Farm | Stutler Heirs |
| Tract | Acres 105 Lease No. _____ |
| Well (Farm) No. | One Serial No. _____ |
| Elevation (Spirit Level) | 1217' |
| Quadrangle | Vadis NC |
| County | Doddridge District Greenbrier |
| Engineer | <i>Michael J. ...</i> |
| Engineer's Registration No. | 1227 |
| File No. | Drawing No. _____ |
| Date | July 12, 1963 Scale 1" = 300' 495' |

STATE OF WEST VIRGINIA
 DEPARTMENT OF MINES
 OIL AND GAS DIVISION
 CHARLESTON

WELL LOCATION MAP
 FILE NO. Dod-1041

+ Denotes location of well on United States Topographic Maps, scale 1 to 62,500, latitude and longitude lines being represented by border lines as shown.

- Denotes one inch spaces on border line of original tracing.