

1701038P

WW-7
5-02



West Virginia Department of Environmental Protection
Office of Oil and Gas
WELL LOCATION FORM: GPS

API: 47-017-01038 WELL NO.: 10618
FARM NAME: S. M. CUMBERLEDGE
RESPONSIBLE PARTY NAME: CNX GAS COMPANY LLC
COUNTY: DODDRIDGE DISTRICT: McCLELLAN
QUADRANGLE: FOLSOM 7.5'
SURFACE OWNER: STANLEY D. WILLEY, ET. AL. 1882 ROLLING AC. RD., NEW CUMBERLAND, WV. 26047
ROYALTY OWNER: PEARL MORGAN
UTM GPS NORTHING: 4,363,360.53 METERS
UTM GPS EASTING: 534,091.08 METERS GPS ELEVATION: 262.80 METERS 862.19 FT.

The Responsible Party named above has chosen to submit GPS coordinates in lieu of preparing a new well location plat for a plugging permit on the above well. The Office of Oil and Gas will not accept GPS coordinates that do not meet the following requirements:

- 1. Datum: NAD 1983, Zone: 17 Coordinate Units: meters Altitude: Height above mean sea level (MSL) - meters
- 2. Accuracy to Datum - 3.05 meters
- 3. Data Collection Method: Survey Grade GPS : Post Processed Differential Real-Time Differential
Mapping Grade GPS : Post Processed Differential Real-Time Differential

I the undersigned hereby state this data is correct to the best of my knowledge and belief and shows all the information required by law and the regulation issued and prescribed by the Office of Oil and Gas.

Signature J. Michael Evans Title WV Professional Surveyor #900
J. Michael Evans, PS

Date 05/22/13

Received



CNX USE: NAD 27 WV NORTH SPC: 10618 = 336,639.31' 1,688,072.69' ELEV. = 862.19'

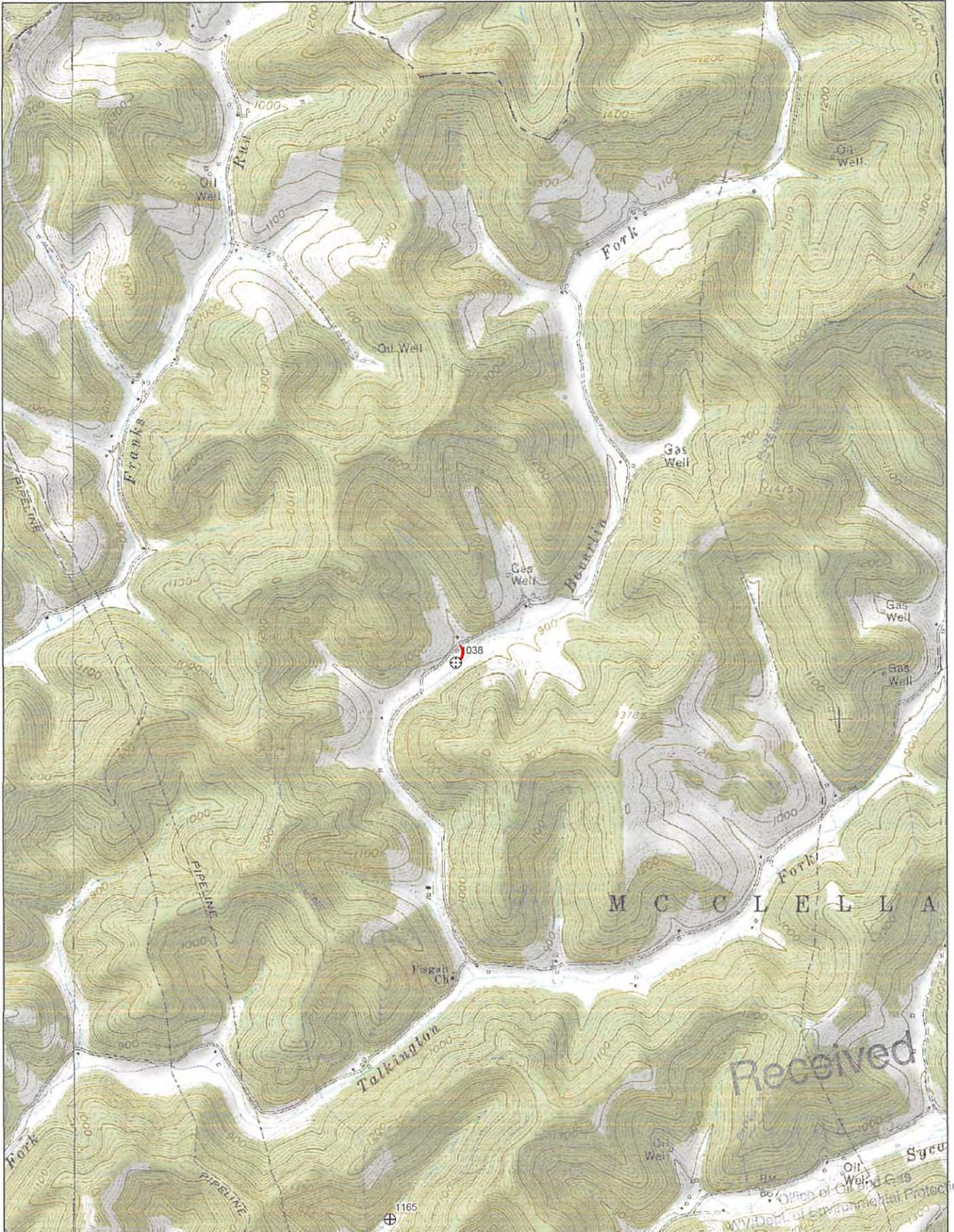

Data use subject to license.

© DeLorme. XMap® 7.

www.delorme.com

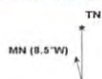

Scale 1 : 24,000

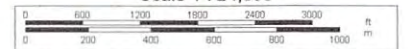

1" = 2,000.0 ft Data Zoom 13-0