

Derivation of Elevation  
 U.S.G.S. B.M. on bridge at  
 mouth of Brushy Fork - 850'

I do understand hereby certify that this map is correct to the best of my knowledge and belief and shows all of the information required by paragraph 6 of the rules and regulations of the oil and gas section of the mining laws of West Virginia.

*Michael J. ...*  
 R.P.E. No. 1727

- New Location ..
- Drill Deeper .....
- Abandonment.....

Error in Closure: - Less than 1/200'

Company	<u>Southern Triangle Oil Co.</u>
Address	<u>104 Bank St., Weston, W. Va.</u>
Farm	<u>Celia Schulte "B" Lease</u>
Tract	Acres <u>53.0</u> Lease No. _____
Well (Farm) No.	<u>Three</u> Serial No. _____
Elevation (Spirit Level)	<u>1193'</u>
Quadrangle	<u>Uadis</u> <u>WC</u>
County	<u>Doddridge</u> District <u>Cove</u>
Engineer	<u>Michael J. ...</u>
Engineer's Registration No.	<u>1327</u>
File No.	_____ Drawing No. _____
Date	<u>June 28, 1963</u> Scale <u>1" = 300' = 495'</u>

STATE OF WEST VIRGINIA  
 DEPARTMENT OF MINES  
 OIL AND GAS DIVISION  
 CHARLESTON

WELL LOCATION MAP  
 FILE NO. Dod-1030  
Drilling Canceled

+ Denotes location of well on United States Topographic Maps, scale 1 to 62,500, latitude and longitude lines being represented by border lines as shown.

- Denotes one inch spaces on border line of original tracing.

SEP 11 1978

Latitude 39° 10'

Longitude 80° 40'

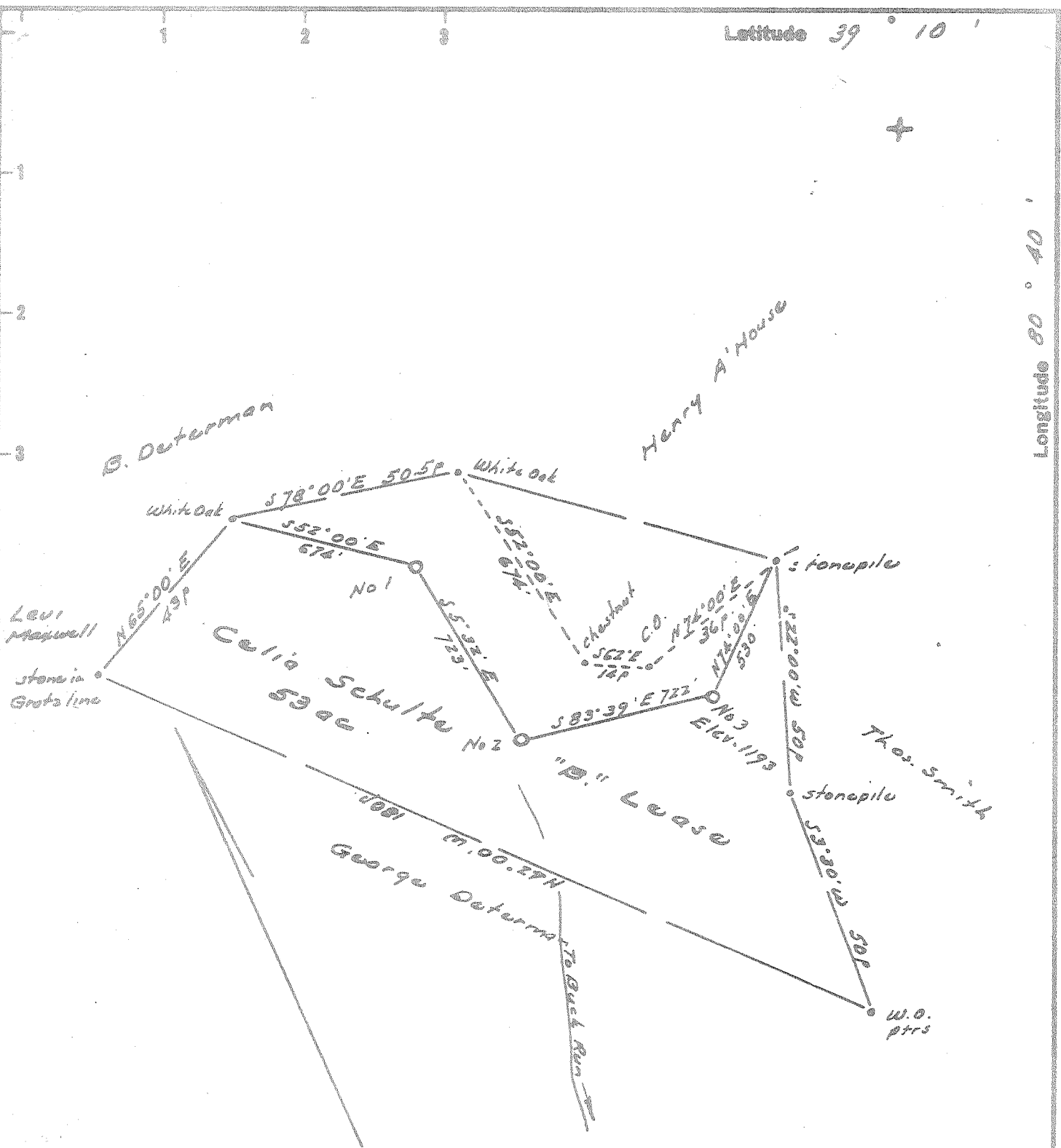

Derivation of Elevation  
 U.S.G.S. B.M. on bridge at  
 mouth of Brushy Fork - 850'

I, the undersigned, hereby certify that this map is correct to the best of my knowledge and belief and shows all of the information required by paragraph 6 of the rules and regulations of the oil and gas section of the mining laws of West Virginia.

*Walter J. ...*  
 R. P. E. No. 127

- New Location
- Drill Deeper
- Abandonment

Error in Closure: - Less than 1/200'

Company	<u>Southern Triangle Oil Co.</u>
Address	<u>104 Bank St., Weston, W. Va.</u>
Farm	<u>Celia Schulte "B" Lease</u>
Tract	Acres <u>53.0</u> Lease No. _____
Well (Farm) No.	<u>Three</u> Serial No. _____
Elevation (Spirit Level)	<u>1193'</u>
Quadrangle	<u>Uadis WC</u>
County	<u>Doddridge</u> District <u>Cove</u>
Engineer	<u>Walter J. ...</u>
Engineer's Registration No.	<u>1227</u>
File No.	_____ Drawing No. _____
Date	<u>June 28, 1963</u> Scale <u>1" = 300' = 495'</u>

STATE OF WEST VIRGINIA  
 DEPARTMENT OF MINES  
 OIL AND GAS DIVISION  
 CHARLESTON

WELL LOCATION MAP  
 FILE NO. Doc-1030

+ Denotes location of well on United States Topographic Maps, scale 1 to 62,500, latitude and longitude lines being represented by border lines as shown.

- Denotes one inch spaces on border line of original tracing.