

Latitude 39° 15'

Longitude 80° 40'

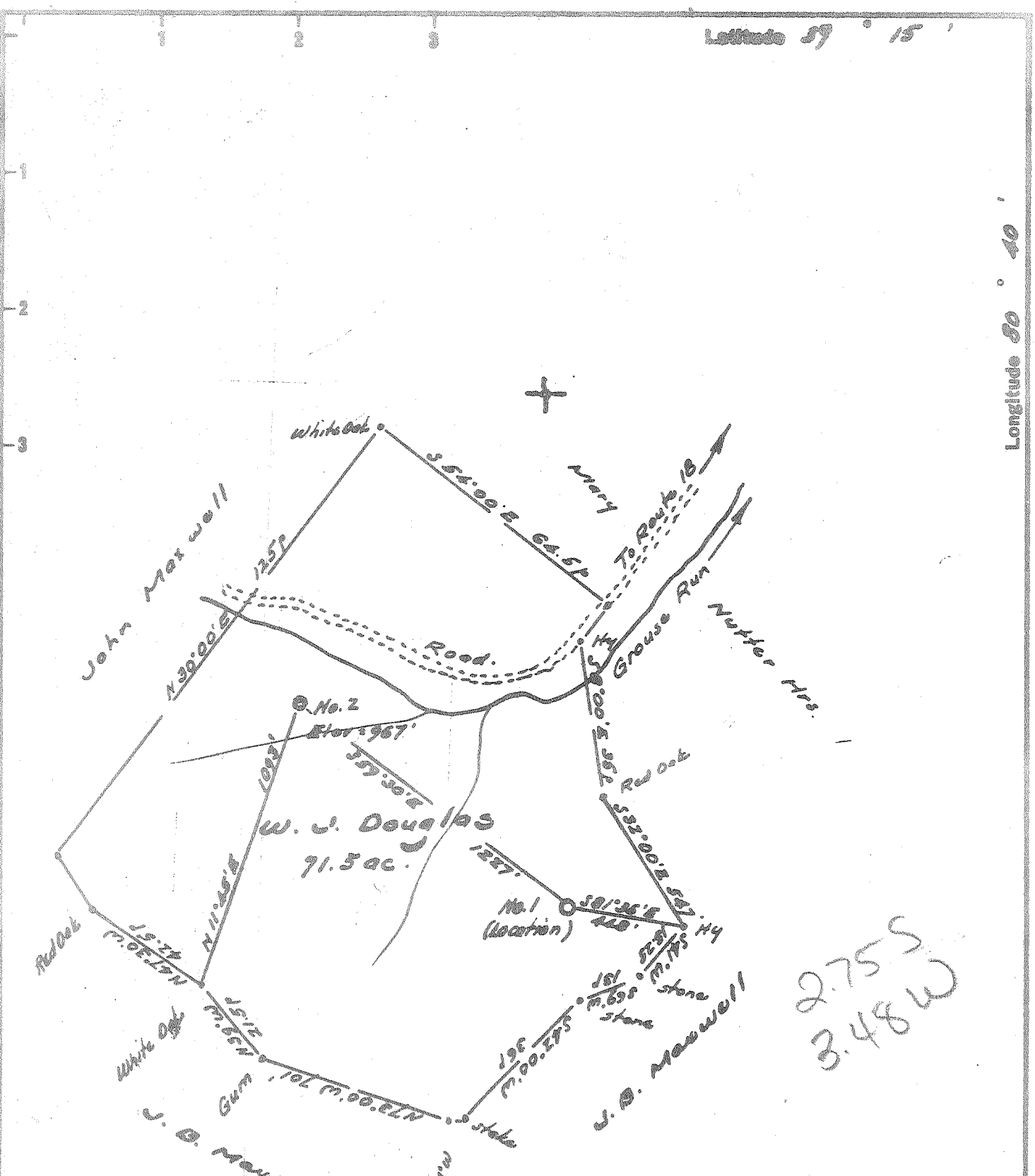

2.75 S
3.48 W

Elevation taken from Well No. 1 - 1079'

I, the undersigned, hereby certify that this map is correct to the best of my knowledge and belief and shows all of the information required by paragraph 6 of the rules and regulations of the oil and gas section of the mining laws of West Virginia.

W. H. Heston
E. P. E. No. 1227

- New Location
- Drill Deeper
- Abandonment

Error of Closure in Survey Circuit: - less than 1/200'

Company P. Douglass Ferr
 Address West Union, W. Va.
 Farm W. J. Douglas
 Tract _____ Acres 71.5 Lease No. _____
 Well (Farm) No. Two Serial No. _____
 Elevation (Spirit Level) 967'
 Quadrangle Uadis NW
 County Doddridge District New Milton
 Engineer W. H. Heston
 Engineer's Registration No. 1227
 File No. _____ Drawing No. _____
 Date June 26, 1963 Scale 1" = 300' 495'

STATE OF WEST VIRGINIA
 DEPARTMENT OF MINES
 OIL AND GAS DIVISION
 CHARLESTON

WELL LOCATION MAP
 FILE NO. Ded = 1028

- + Denotes location of well on United States Topographic Maps, scale 1 to 62,500, latitude and longitude lines being represented by border lines as shown.
- Denotes one inch spaces on border line of original tracing.