

Latitude 39° 26'

Longitude 80° 25'

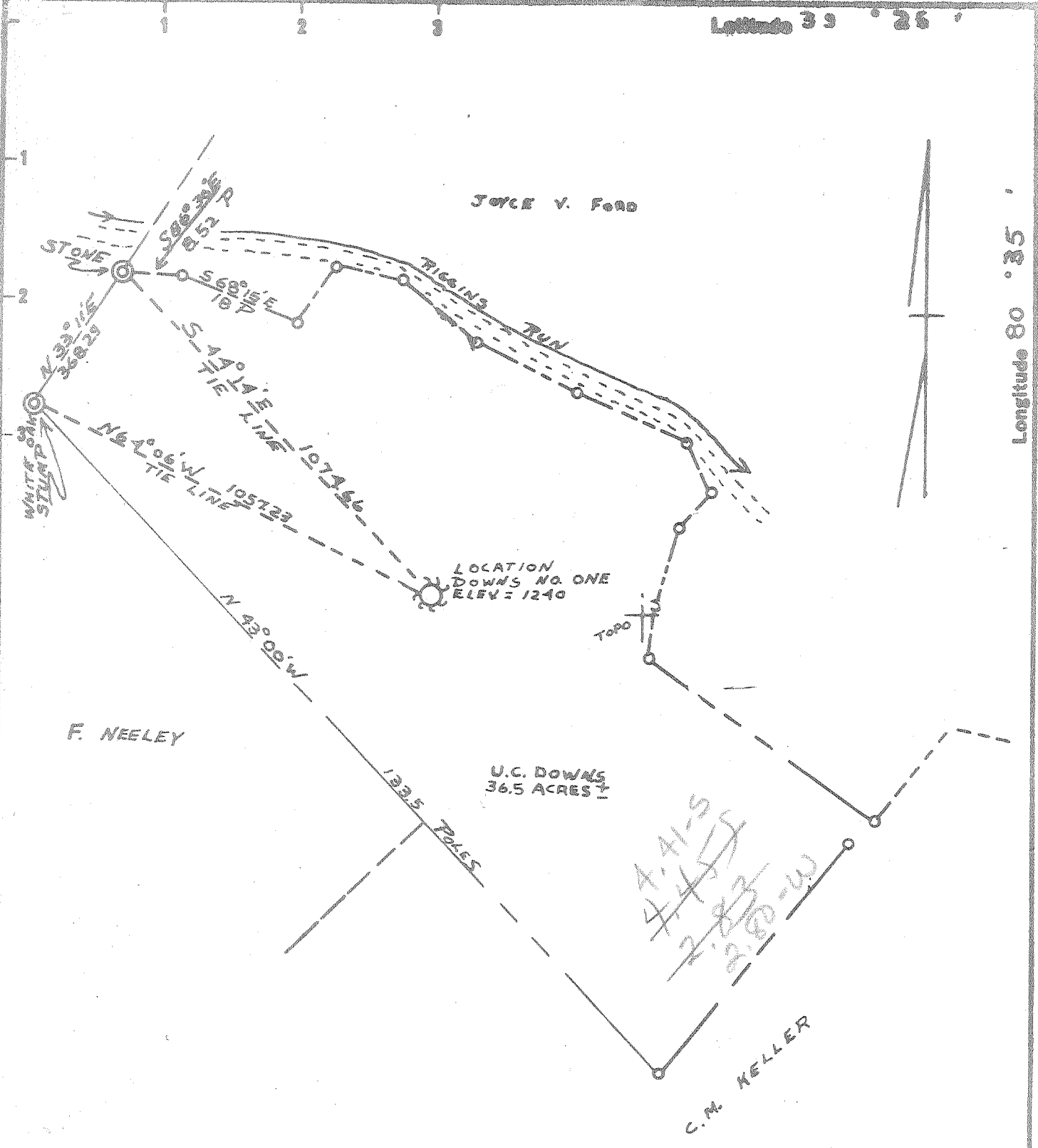

MIN. ERROR OF CLOSURE 1/12000

I, THE UNDERSIGNED, HEREBY CERTIFY THAT THIS MAP IS CORRECT TO THE BEST OF MY KNOWLEDGE AND BELIEF AND SHOWS ALL THE INFORMATION REQUIRED BY PARAGRAPH 6 OF THE ACTS AND REGULATIONS OF THE OIL AND GAS COMMISSION OF THE MINING LAWS OF WEST VIRGINIA.

By *Paul S. Dean*

- New Location
- Drill Deeper
- Abandonment

Company ALLEGHENY LAND & MINERAL CO.
 Address 318 PROFESSIONAL BUILDING
CLARKSBURG, WEST VIRGINIA
 Farm U.C. DOWNS
 Tract _____ Acres 36.5 ± Lease No. _____
 Well (Farm) No. ONE Serial No. Ar 207
 Elevation (Spirit Level) 1240
 Quadrangle CENTERPOINT C
 County DODDRIDGE District McCLELLAN
 Engineer Paul S. Dean
 Engineer's Registration No. 1856
 File No. G.W.L. 136-1 Drawing No. 63-33
 Date JUNE 5, 1963 Scale 1" = 20 FEET

STATE OF WEST VIRGINIA
 DEPARTMENT OF MINES
 OIL AND GAS DIVISION
 CHARLESTON

WELL LOCATION MAP
 FILE NO. DOD-1019

+ Denotes location of well on United States Topographic Maps, scale 1 to 82,500, latitude and longitude lines being represented by border lines as shown.

- Denotes one inch spaces on border line of original tracing.

6-6 99



STATE OF WEST VIRGINIA
DEPARTMENT OF MINES
OIL AND GAS DIVISION 6

Quadrangle Centerpoint

Permit No. D00-1019

WELL RECORD

Oil or Gas Well Gas

(KIND)

Company Allegheny Land & Mineral Co.
Address Clarksburg, W.Va.
Farm U.G. Downs Acres 36.5
Location (waters) _____
Well No. A-207 Elev. 1240
District McClellan County Doddridge
The surface of tract is owned in fee by Joseph Ford;
Address Salem, W.Va. Route 8 1/4
Mineral rights are owned by A.A. Ford Heirs
Address Salem, W.Va.
Drilling commenced July 9, 1963
Drilling completed August 4, 1963
Date Shot _____ From _____ To _____
With _____
Open Flow 3/10ths Water in _____ 1 Inch
_____/10ths Merc. in _____ Inch
Volume 18,000 Cu. Ft.
Rock Pressure Not taken lbs. _____ hrs.
Oil Show only bbls., 1st 24 hrs.

Casing and Tubing	Used in Drilling	Left in Well	Packers
Size			
16	18'	18'	Kind of Packer _____
13			
10	401'		Size of _____
8 1/4	1307'		
6 5/8			Depth set _____
5 3/16	2133'	2133'	
3			Perf. top <u>2023</u>
2			Perf. bottom <u>2027</u>
Liners Used			Perf. top <u>2052</u>
			Perf. bottom <u>2056</u>
			Perf. bottom <u>2074 to 2076</u>

WELL ACIDIZED _____
WELL FRACTURED August 12, 1963 - By Dowell - Water, sand, acid

RESULT AFTER TREATMENT 6 4/10 Water 2" 337 M
ROCK PRESSURE AFTER TREATMENT 610# 12 hr.
Fresh Water _____ Feet _____ Salt Water 2 bailers per hr. Feet 1060

Formation	Color	Hard or Soft	Top	Bottom	Oil, Gas or Water	Depth	Remarks
Red Rock			0	18			
White shale			18	35			
White clay			35	60			
and			60	85			
White shale			85	165			
Red Rock			165	175			
and			175	190			
late			190	200			
ine			200	220			
late			220	240			
Red Rock			240	250			
late & shells			250	350			
and			350	370			
late & shells			370	400			
ine			400	435			
late & shells			435	630			
black slate			630	675			
and			675	710			
late & shells			710	820			
Red Rock			820	830			
late & shells			830	840			
ine			840	850			
Red Rock			850	875			
and			875	900			
late & shells	White		900	945			
Red Rock			945	960			
and			960	990			
late & shells			990	1050			
and			1050	1077	Salt brackish water -1060		2 bailers per hour

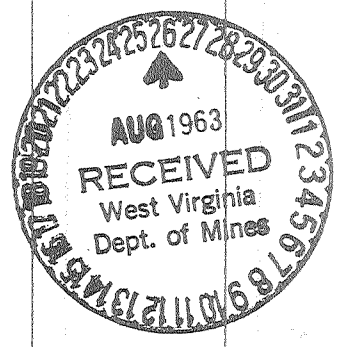

Formation	Color	Hard or Soft	Top	Bottom	Oil, Gas or Water	Depth Found	Remarks
Black Slate		6	1077	1130			
Slate & shells			1130	1160			
Red Rock			1160	1170			
Lime			1170	1195			
Pink rock			1195	1200			
Slate & shells			1200	1290			
Sand			1290	1340			
Slate			1340	1350			
Sand			1350	1385			
Black slate			1385	1425			
Slate & shells			1425	1515			
Sand			1515	1590			
Slate			1590	1612			
Sand			1612	1690			
Slate			1690	1700			
Lime			1700	1710			
Sand			1710	1815	Oil	1760	Show
Slate			1815	1835			
Red Rock			1835	1845			
Slate			1845	1855			
Lime			1855	1865			
Red Rock			1865	1875			
Lime			1875	1905			
Slate			1905	1925			
Lime <i>Big lime</i>			1925	1991			
Sand <i>Thin</i>			1991	2125	Gas	2015	Show
Slate & shells			2125	2133	Gas	2060	3/10 W 1" 18 M
Total depth				2133			

4 1/2" casing perforated: 2023 to 2027 -- 12 shots
2052 to 2056 -- 12 "
2070 to 2074 -- 12 "

Date August 22, 19 63

APPROVED Allegheny Land & Mineral Co., Owner

By Claron Dawson, Mahone, W.Va.
(Title)

STATE OF WEST VIRGINIA
DEPARTMENT OF ENVIRONMENTAL PROTECTION
OFFICE OF OIL AND GAS

AFFIDAVIT OF PLUGGING AND FILLING WELL

AFFIDAVIT SHOULD BE IN TRIPLICATE, one copy mailed to the Department, one copy to be retained by the Well Operator and the third copy (and extra copies if required) should be mailed to each coal operator at their respective addresses.

Farm name: Gaskins, Oris & Mary Operator Well No.: Ford #1 10617

LOCATION: Elevation: _____ Quadrangle: Smithburg 7.5'
District: McClellan County: Doddridge
Latitude: 8020 Feet South of 39 Deg. 22 Min. 30 Sec.
Longitude: 2700 Feet West of 80 Deg. 37 Min. 30 Sec.

Well Type: OIL _____ GAS X

Company: Dominion Exploration & Production, Inc Coal Operator None of Declaration
445 W Main St. or Owner _____
Clarksburg, WV 26301 _____

Agent: Rodney J. Biggs

Coal Operator _____
or Owner _____

Permit Issued Date: 06/05/2001

AFFIDAVIT

STATE OF WEST VIRGINIA,
County of Doddridge ss:

David L. Johnson being first duly sworn according to law depose and say that they are experienced in the work of plugging and filling oil and gas wells and were employed by the above named well operator, and participated in the work of plugging and filling the above well, and Mike Underwood Oil and Gas Inspector representing the Director, say that said work was commenced on the 3rd day of August, 2001, and that the well was plugged and filled in the following manner:

TYPE	FROM	TO	PIPE REMOVED	LEFT
Cement	2133	1800	Perf @ 2023-2076	
Gel	1800	964	4 1/2" 964'	4 1/2 - 1169'
Cement	964	840		
Gel	840	430		
Cement	430	310		
Gel	310	122		
Cement	122	Surface		16" - 18'

Description of monument: 2" Tbg. W/ 1/4" x 12" x 12" plate w/Well No., Co. Name, API No., Date and that the work of plugging and filling said well was completed on the 7th day of August, 2001.

And further deponents saith not.

David L. Johnson

Office of Oil and Gas
Director of Chief
NOV 25 2003
WV Department of Environmental Protection
47-017-01019 P

Sworn and subscribe before me this 22nd day of August, 2001
My commission expires: December 26, 2010

Linda E. Riffle
Notary Public

Oil and Gas Inspector: Jim Bennett 11-18-03
for Mike Underwood

