

Latitude 39° 25'

Longitude 80° 45'

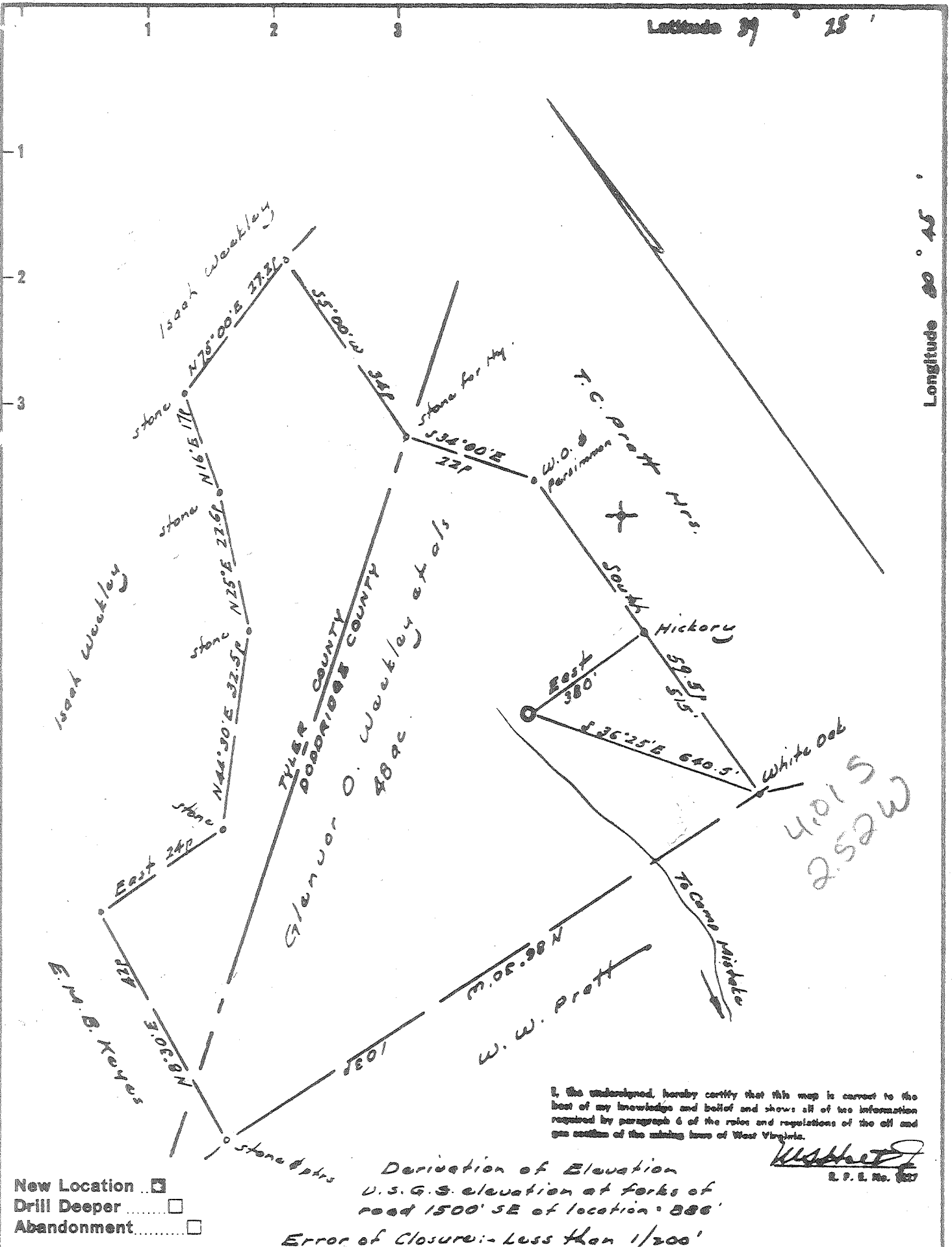

I, the undersigned, hereby certify that this map is correct to the best of my knowledge and belief and shows all of the information required by paragraph 6 of the rules and regulations of the oil and gas section of the mining laws of West Virginia.

*W. W. Prott*  
E. P. E. No. 1227

New Location   
 Drill Deeper   
 Abandonment

Derivation of Elevation  
 U.S.G.S. elevation at forks of  
 road 1500' SE of location - 380'  
 Error of Closure: - Less than 1/200'

Company Lanox Oil & Gas Co.  
 Address Box 294, Weston, W. Va.  
 Farm Glenver O. Waukley et al  
 Tract \_\_\_\_\_ Acres 48 Lease No. \_\_\_\_\_  
 Well (Farm) No. One Serial No. \_\_\_\_\_  
 Elevation (Spirit Level) 957  
 Quadrangle West Union EC  
 County Doddridge District Great  
 Engineer W. W. Prott  
 Engineer's Registration No. 1227  
 File No. \_\_\_\_\_ Drawing No. \_\_\_\_\_  
 Date June 18, 1967 Scale 1" = 200' = 330'

STATE OF WEST VIRGINIA  
 DEPARTMENT OF MINES  
 OIL AND GAS DIVISION  
 CHARLESTON

WELL LOCATION MAP  
 FILE NO. Ded 1009

+ Denotes location of well on United States Topographic Maps, scale 1 to 62,500, latitude and longitude lines being represented by border lines as shown.  
 - Denotes one inch spaces on border line of original tracing.