

Latitude 39° 15'

Longitude 80° 40'

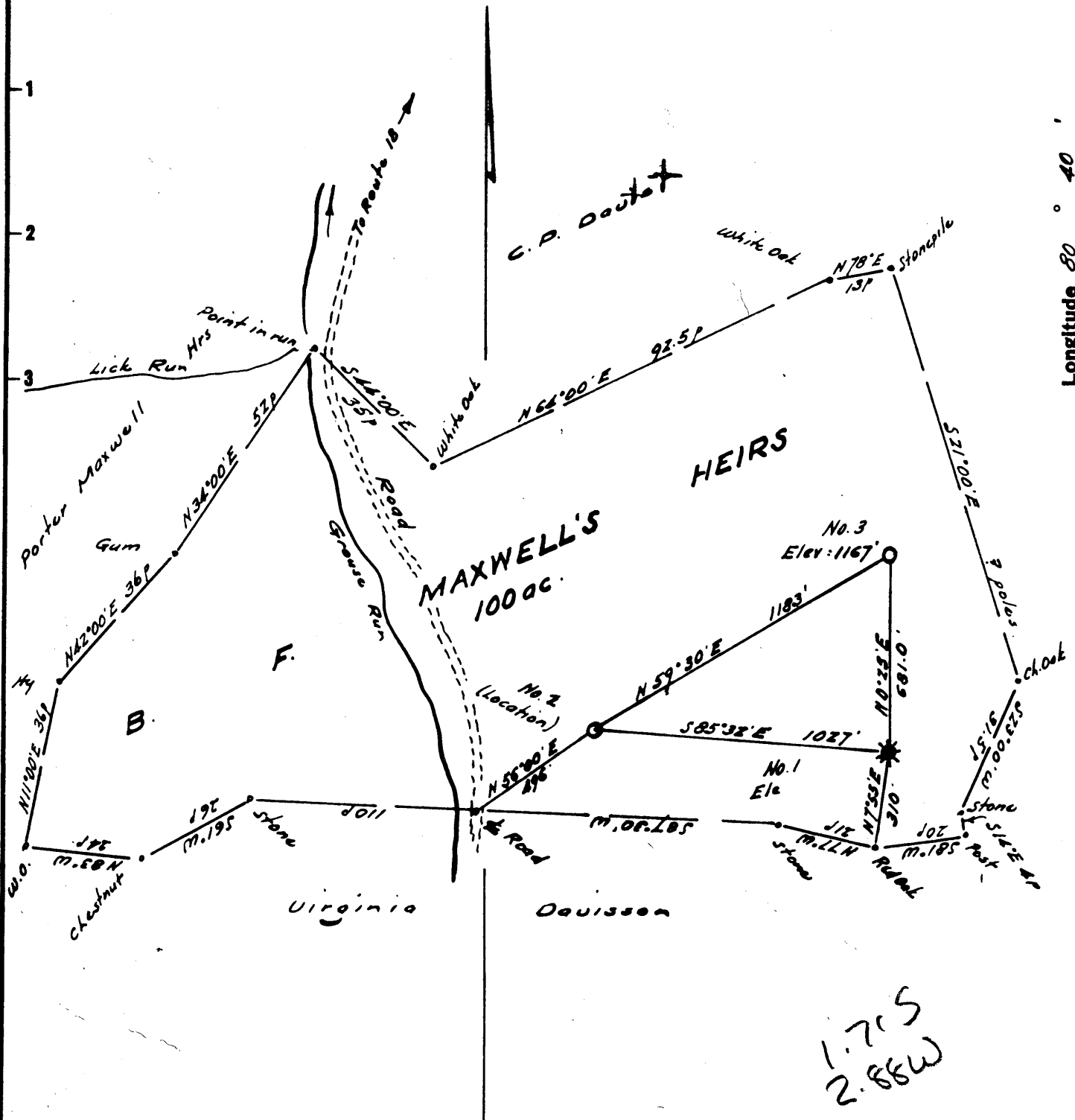

Derivation of Elevation :-
 U.S. G. S. elevation of 829 at the
 forks of road, Right hand Fork of Lick Run.

I, the undersigned, hereby certify that this map is correct to the
 best of my knowledge and belief and shows all of the information
 required by paragraph 6 of the rules and regulations of the oil and
 gas section of the mining laws of West Virginia.

Walter J. ...
 E. P. E. No. 1227

- New Location
- Drill Deeper
- Abandonment

Error in Closure - Less than 1/300

Company GILBERT FOUTS
 Address Postoffice Box 48, Parkersburg, West Va.
 Farm B. F. Maxwell's Heirs
 Tract _____ Acres 100 Lease No. _____
 Well (Farm) No. Three Serial No. _____
 Elevation (Spirit Level) 1167'
 Quadrangle Yadis NW
 County Doddridge District New Milton
 Engineer Walter J. ...
 Engineer's Registration No. 1227
 File No. _____ Drawing No. _____
 Date May 29, 1963 Scale 1" = 300' = 495'

STATE OF WEST VIRGINIA
 DEPARTMENT OF MINES
 OIL AND GAS DIVISION
 CHARLESTON

WELL LOCATION MAP
 FILE NO. Dod - 987

- + Denotes location of well on United States Topographic Maps, scale 1' to 62,500, latitude and longitude lines being represented by border lines as shown.
- Denotes one inch spaces on border line of original tracing.