

Latitude 39° 15'

Longitude 80° 40'

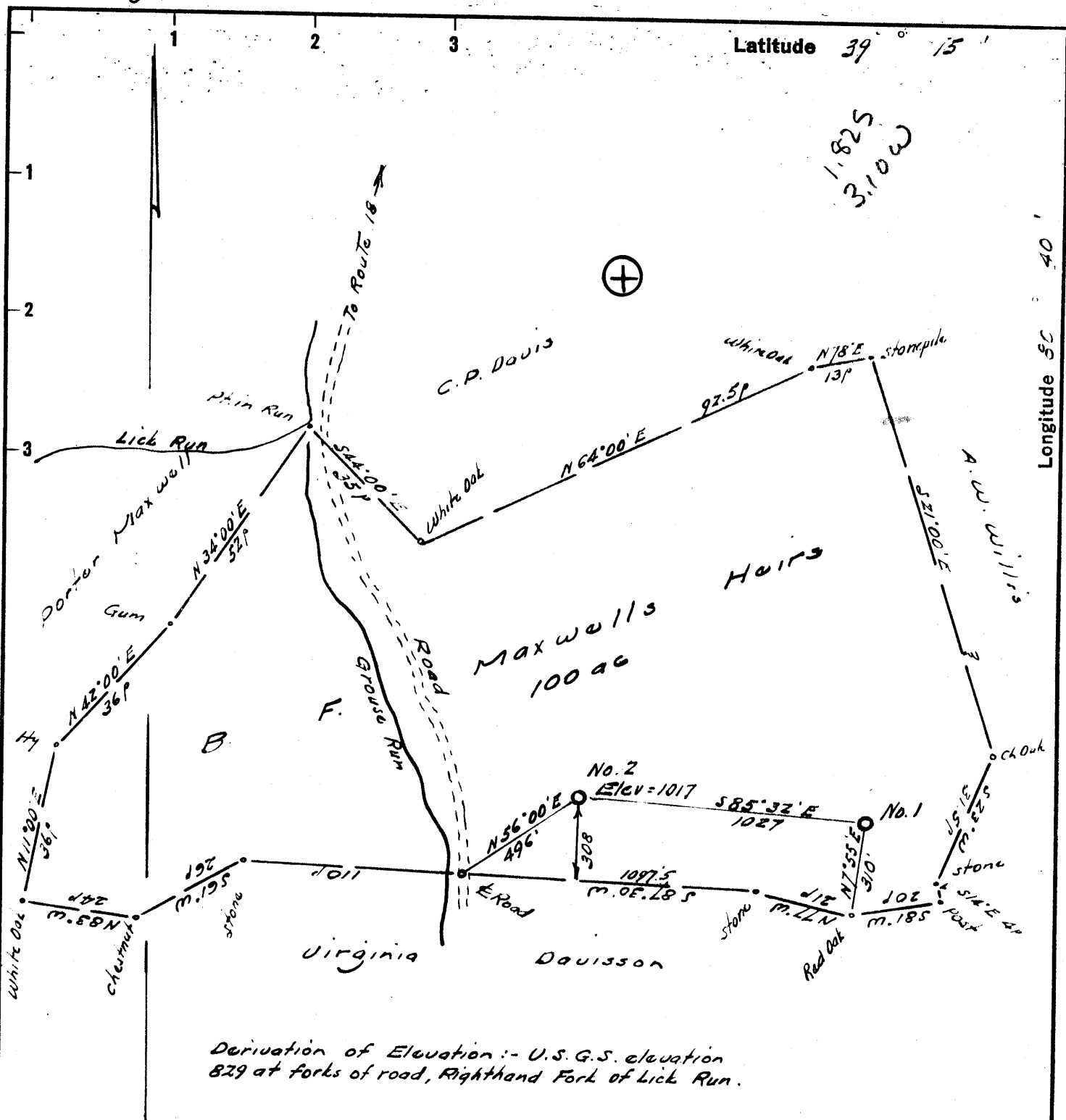

Derivation of Elevation:- U.S.G.S. elevation 829 at forks of road, Right hand Fork of Lick Run.

Error in Closure:- Less than 1/200

I, the undersigned, hereby certify that this map is correct to the best of my knowledge and belief and that it is the information required by paragraph 6 of the rules and regulations of the oil and gas section of the mining laws of West Virginia.

W. P. C. 1277
W. P. C. 1277

New Location
 Drill Deeper
 Abandonment issued 8-14-74

A.A. Pursley dba/ Pursley's Pulling & Well Service
 Company SILBERT FOUNTS
 Box 57, Leroy, W. Va. 25252
 Address P.O. Box 28, Parkersburg, W. Va.
 Farm B. F. Maxwell Hrs
 Tract _____ Acres 100 Lease No. _____
 Well (Farm) No. Two Serial No. _____
 Elevation (Spirit Level) 1017
 Quadrangle Vadia NW
 County Doddridge District New Milton
 Engineer W. P. C. 1277
 Engineer's Registration No. 1227
 File No. _____ Drawing No. _____
 Date May 18, 1963 Scale 1" = 300' = 495'

STATE OF WEST VIRGINIA
 DEPARTMENT OF MINES
 OIL AND GAS DIVISION
 CHARLESTON

WELL LOCATION MAP
 FILE NO. Dod-981-P

+ Denotes location of well on United States Topographic Maps, scale 1 to 62,500, latitude and longitude lines being represented by border lines as shown.
 - Denotes one inch spaces on border line of original tracing.

47-017

Latitude 39° 15'

Longitude 80° 40'

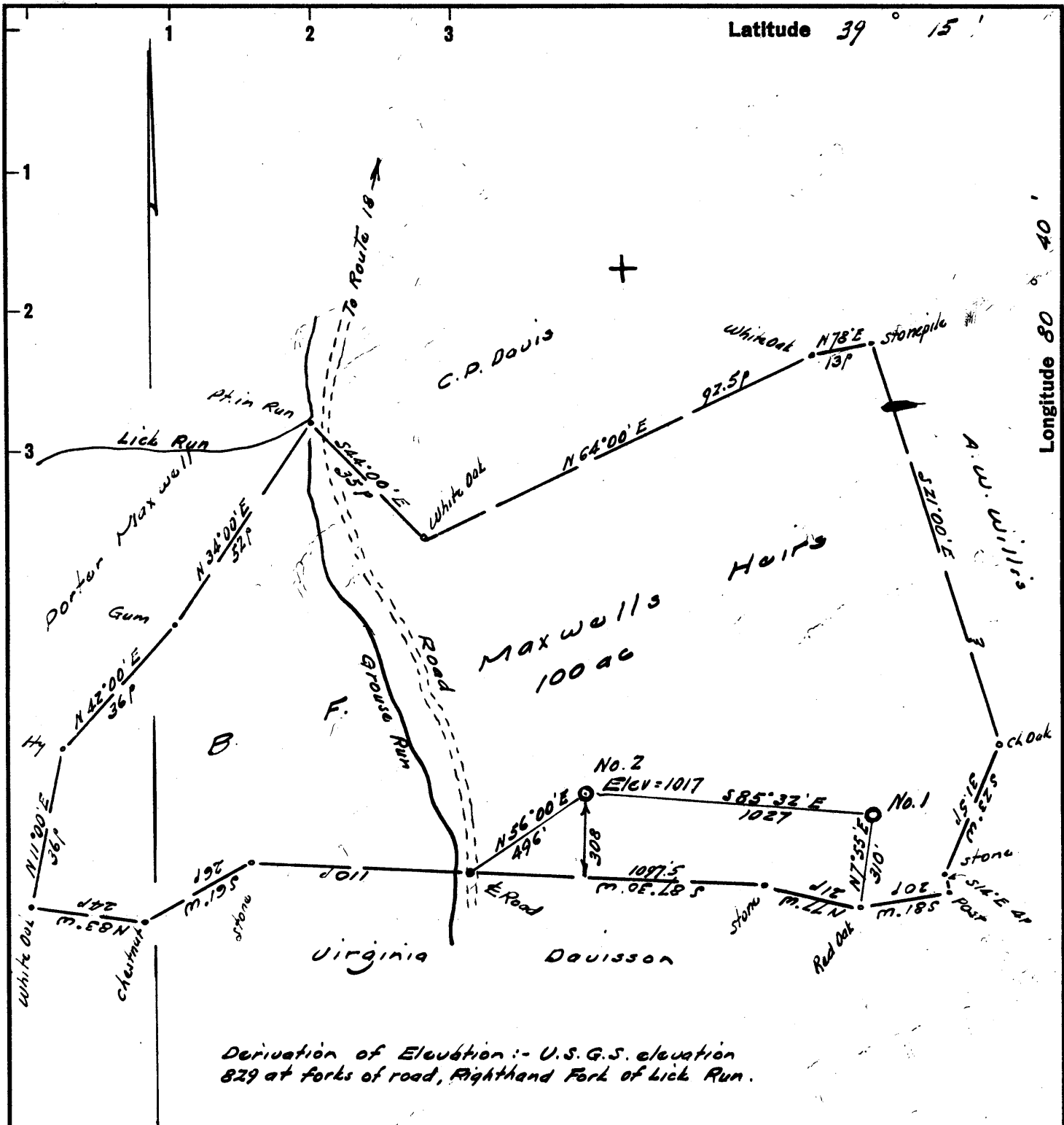

Derivation of Elevation:- U.S.G.S. elevation 829 at forks of road, Righthand Fork of Lick Run.

Error in Closure:- Less than 1/200

I hereby certify that the above is a true and correct copy of the original as shown to me by the owner of the same and that the same is a true and correct copy of the original as shown to me by the owner of the same and that the same is a true and correct copy of the original as shown to me by the owner of the same.

W. H. H. H.

- New Location ..
- Drill Deeper
- Abandonment.....

STATE OF WEST VIRGINIA
DEPARTMENT OF MINES
OIL AND GAS DIVISION
CHARLESTON

WELL LOCATION MAP
FILE NO. Dod-981

+ Denotes location of well on United States Topographic Maps, scale 1 to 62,500, latitude and longitude lines being represented by border lines as shown.

- Denotes one inch spaces on border line of original tracing.

Company GILBERT FOUTS
 Address P.O. Box 48, Parkersburg, W. Va.
 Farm B. F. Maxwell Hrs
 Tract _____ Acres 100 Lease No. _____
 Well (Farm) No. Two Serial No. _____
 Elevation (Spirit Level) 1017
 Quadrangle Vadis NW
 County Doddridge District New Milton
 Engineer W. H. H. H.
 Engineer's Registration No. 1227
 File No. _____ Drawing No. _____
 Date May 18, 1963 Scale 1" = 300' = 495'