

Latitude 39 15

Longitude 80 35

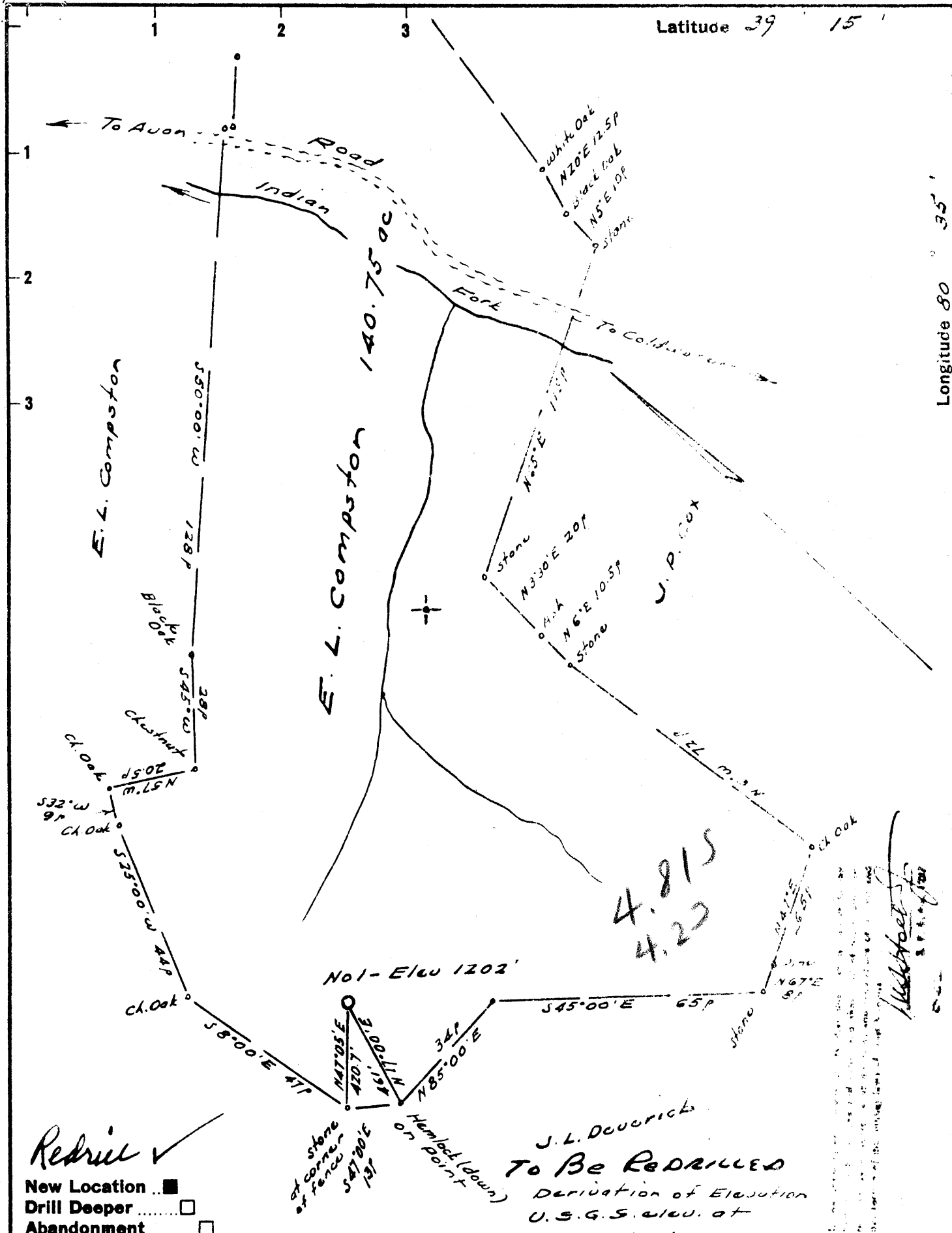

Company SPENCER-JACKSON GAS CO

Address 104 Bank St., Weston, W. Va.

Farm E. L. Compton

Tract \_\_\_\_\_ Acres 140.75 Lease No. \_\_\_\_\_

Well (Farm) No. Two Serial No. \_\_\_\_\_

Elevation (Spirit Level) 1202

Quadrangle Madie NC

County Doddridge District New Milton

Engineer W. H. ...

Engineer's Registration No. 1287

File No. \_\_\_\_\_ Drawing No. \_\_\_\_\_

Date April 23, 1963 Scale 1" = 300' - 495'

STATE OF WEST VIRGINIA  
DEPARTMENT OF MINES  
OIL AND GAS DIVISION  
CHARLESTON

**WELL LOCATION MAP**  
FILE NO. Dod-963-RED

+ Denotes location of well on United States Topographic Maps, scale 1 to 62,500, latitude and longitude lines being represented by border lines as shown.

- Denotes one inch spaces on border line of original tracing.



STATE OF WEST VIRGINIA  
DEPARTMENT OF MINES  
OIL AND GAS DIVISION 5

Quadrangle Vadis

Permit No. Dod-963

WELL RECORD

Oil or Gas Well Dry

Company Southern Triangle Oil Company  
Address 104 Bank St., Weston, W.Va.  
Farm E. L. Cumpston Acres 384

Location (waters) Indian Fork  
Well No. 2 Elev. 1202  
District New Milton County Doddridge

The surface of tract is owned in fee by E. L. Cumpston Hrs.  
Address New Milton, W.Va.

Mineral rights are owned by E. L. Cumpston Heris  
et al Address New Milton, W.Va.

Drilling commenced May 5, 1963  
Drilling completed May 15, 1963  
Date Shot From To

With   
Open Flow /10ths Water in Inch  
/10ths Merc. in Inch

Volume Show Cu. Ft.  
Rock Pressure None Taken lbs. hrs.

Oil None bbls., 1st 24 hrs.  
WELL ACIDIZED No

WELL FRACTURED No

RESULT AFTER TREATMENT None

ROCK PRESSURE AFTER TREATMENT None

Fresh Water 165 Feet 170 Salt Water 2700 Feet 2720

Casing and Tubing	Used in Drilling	Left in Well	Packers
Size			Kind of Packer
16			
13			
8 1/4			Size of
6 5/8 7"	2299	None	Depth set
5 3/16			
3			Perf. top
2			Perf. bottom
Liners Used			Perf. top
			Perf. bottom

CASING CEMENTED None SIZE No. Ft. Date

COAL WAS ENCOUNTERED AT FEET INCHES

None FEET found INCHES FEET INCHES

FEET INCHES FEET INCHES

Formation	Color	Hard or Soft	Top	Bottom	Oil, Gas or Water	Depth	Remarks
Soil	Yellow	Soft	0	12			
Shale	Red	Soft	12	75			
Shly sand	Grey	Soft	75	181			
Shale	Grey	Soft	181	295			
Sand, shly	Grey	Soft	295	402			
Sdy. shale	Grey	Soft	402	571			
Shale	Grey	Soft	571	741			
Shly sand	Grey	Soft	741	810			
Shale	Grey	Soft	810	904			
Sand shly	Grey	Soft	904	977			
Shale, sdy.	Grey	Soft	977	1241			
Shale	Red	Soft	1241	1271			
Shly sand	Grey	Soft	1271	1305			
Sand	White	Soft	1305	1491			
Shale	Grey	Soft	1491	1601			
Sand	White	Hard	1601	1703			
Shale, sdy.	Grey	Soft	1703	1841			
Sand, shly	Grey	Soft	1841	1906			
Shale	Grey	Soft	1906	2014			
Shly sand	Grey	Soft	2014	2079			
Shale, sdy.	Grey	Soft	2079	2236			
Little Lime	Brown	Hard	2236	2248			
Shale	Grey	Soft	2248	2280			
Big Lime	Brown	Hard	2280	2324			
Keener	Brown	Hard	2324	2418			
Big Injun	Tan	Hard	2342	2418			
Shale, sdy.	Grey	Soft	2418	2490			
Shly sand	Grey	Soft	2490	2595			
Shale	Grey	Soft	2595	2695			



Formation	Color	Hard or Soft	Top <sup>5</sup>	Bottom	Oil, Gas or Water	Depth Found	Remarks
Sandy, shly Shale	White Grey	Hard Soft	2695 2720	2720 2760	Show Gas & water	2695-2720	
		TOTAL DEPTH		2760			

Date May 15, 19 63

APPROVED Southern Triangle Oil Company, Owner

*E. Capin*  
E. Capin, <sup>Titl</sup>Geologist