

Latitude 39° 20'

Longitude 80° 50'

Derivation of Elevation :-
U.S.G.S. Elevation 926' at railroad
crossing 2000' west of west
line of tract.

3.80S
0.61W

John Towne

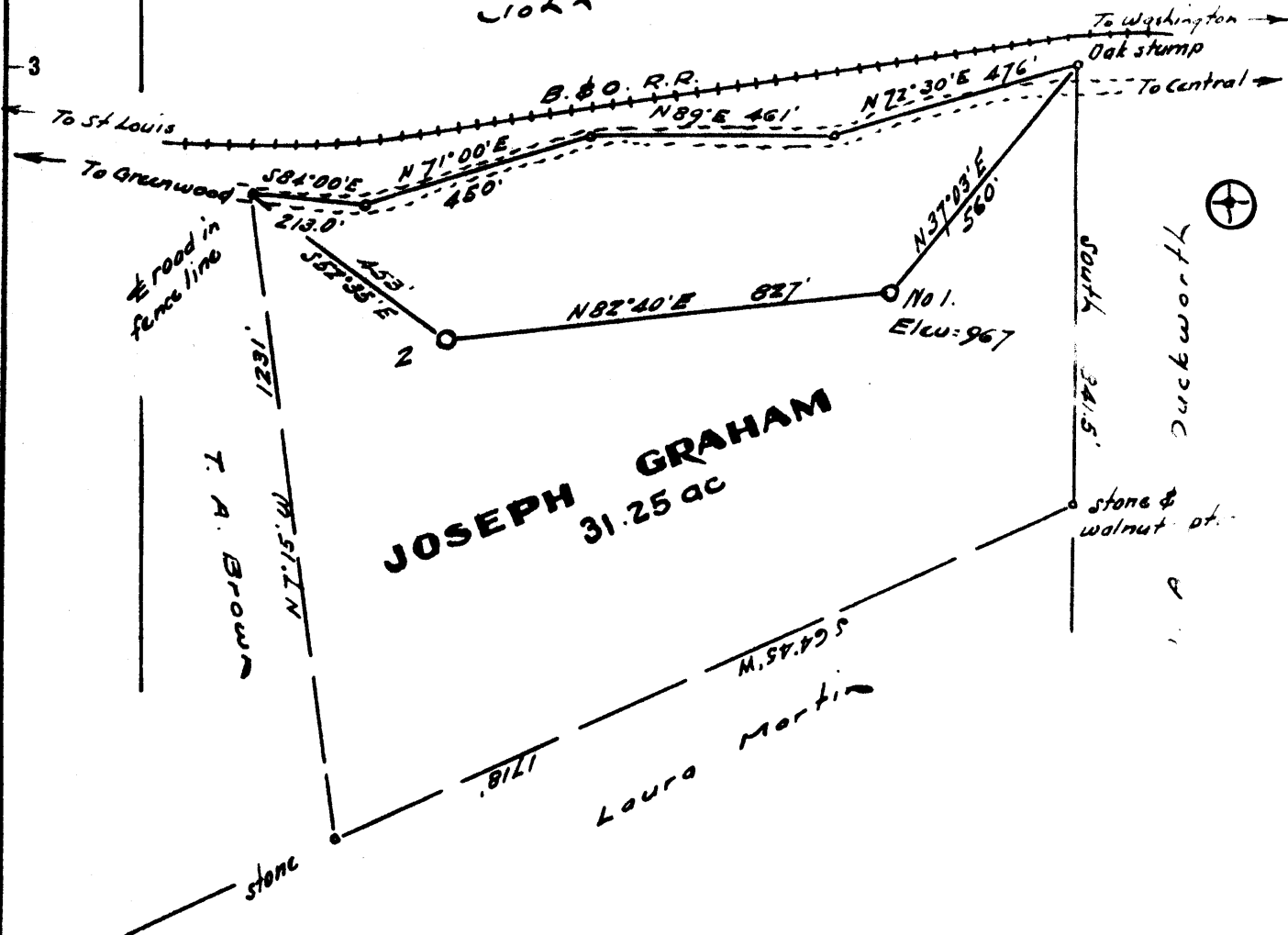

JOSEPH GRAHAM
31.25 ac

I, the undersigned, hereby certify that this map is correct to the best of my knowledge and belief and shows all of the information required by paragraph 6 of the rules and regulations of the oil and gas section of the mining laws of West Virginia.

W. H. H. H.
R. P. E. No. 1227

New Location
Drill Deeper
Abandonment

Company **MURPHY OIL CO. of PENNA.**
Address **304 Court St., West Union, West Va.**
Farm **Joseph Graham**
Tract _____ Acres **31.25** Lease No. _____
Well (Farm) No. **One** Serial No. _____
Elevation (Spirit Level) **967**
Quadrangle **West Union SC**
County **Doddridge** District **Central**
Engineer **W. H. H. H.**
Engineer's Registration No. **1227**
File No. _____ Drawing No. _____
Date **March 26 '63** Scale **1" = 330'**

STATE OF WEST VIRGINIA
DEPARTMENT OF MINES
OIL AND GAS DIVISION
CHARLESTON

WELL LOCATION MAP
FILE NO. **Bod-950**

CANCELLED - NEVER DRILLED

+ Denotes location of well on United States Topographic Maps, scale 1 to 62,500, latitude and longitude lines being represented by border lines as shown.

- Denotes one inch spaces on border line of original tracing.

Derivation of Elevation :-
U.S.G.S. Elevation 926' at railroad
crossing 2000' west of west
line of tract

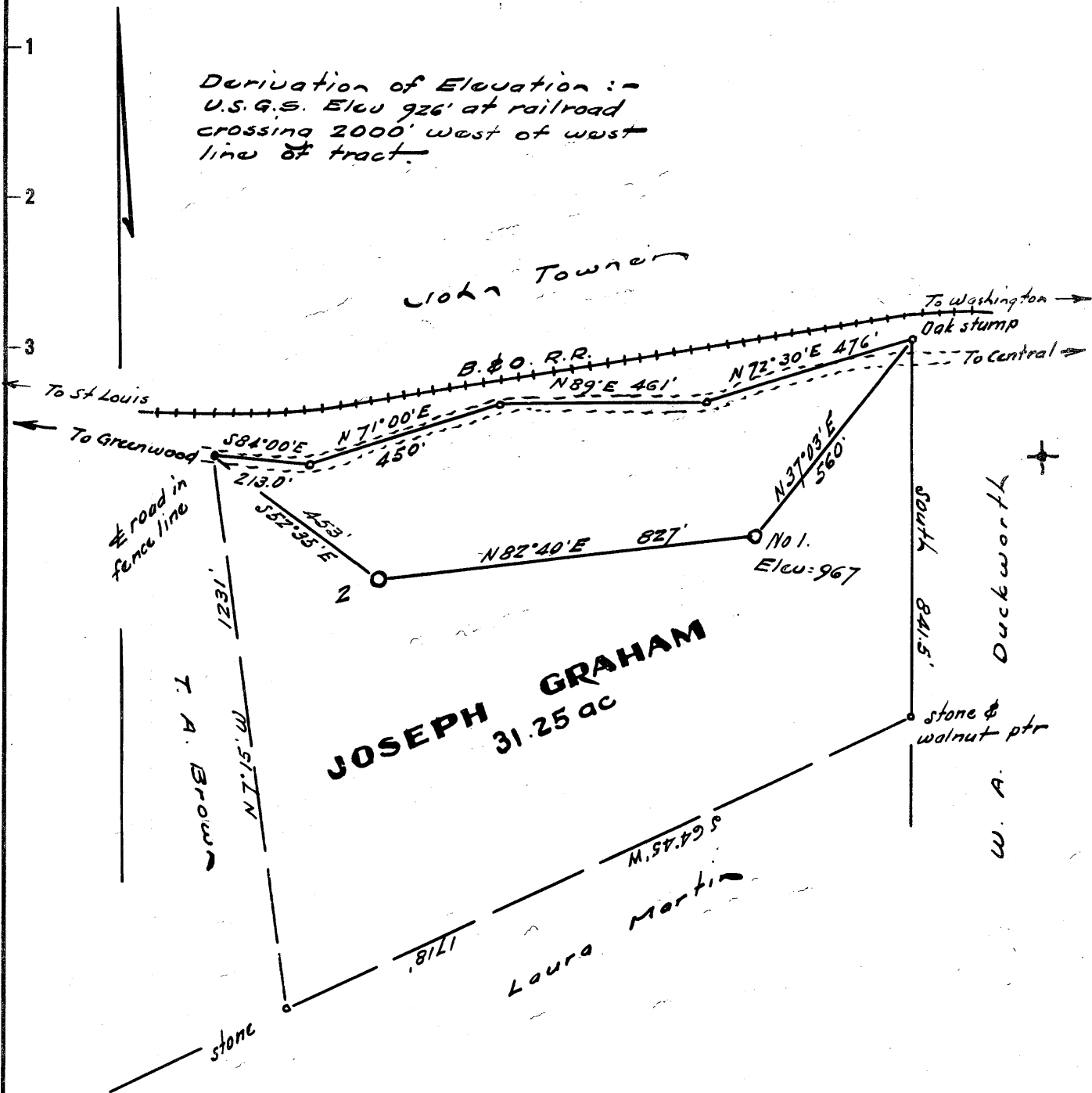

B. The undersigned hereby certifies that this map is correct to the best of my knowledge and belief and that the same was prepared by purchase of the original survey from the original section of the survey from the State of West Virginia.

M. H. H. J.
M. H. H. J.

New Location
Drill Deeper
Abandonment

Company **MURPHY OIL CO. of PENNA.**
 Address **304 Court St., West Union, West Va.**
 Farm **Joseph Graham**
 Tract _____ Acres **31.25** Lease No. _____
 Well (Farm) No. **One** Serial No. _____
 Elevation (Spirit Level) **967**
 Quadrangle **West Union SC**
 County **Doddridge** District **Central**
 Engineer **M. H. H. J.**
 Engineer's Registration No. **1227**
 File No. _____ Drawing No. _____
 Date **March 26 '63** Scale **1" = 330'**

STATE OF WEST VIRGINIA
 DEPARTMENT OF MINES
 OIL AND GAS DIVISION
 CHARLESTON

WELL LOCATION MAP
 FILE NO. **Pod-950**

+ Denotes location of well on United States Topographic Maps, scale 1 to 62,500, latitude and longitude lines being represented by border lines as shown.

- Denotes one inch spaces on border line of original tracing.