

P.R. 1171402N

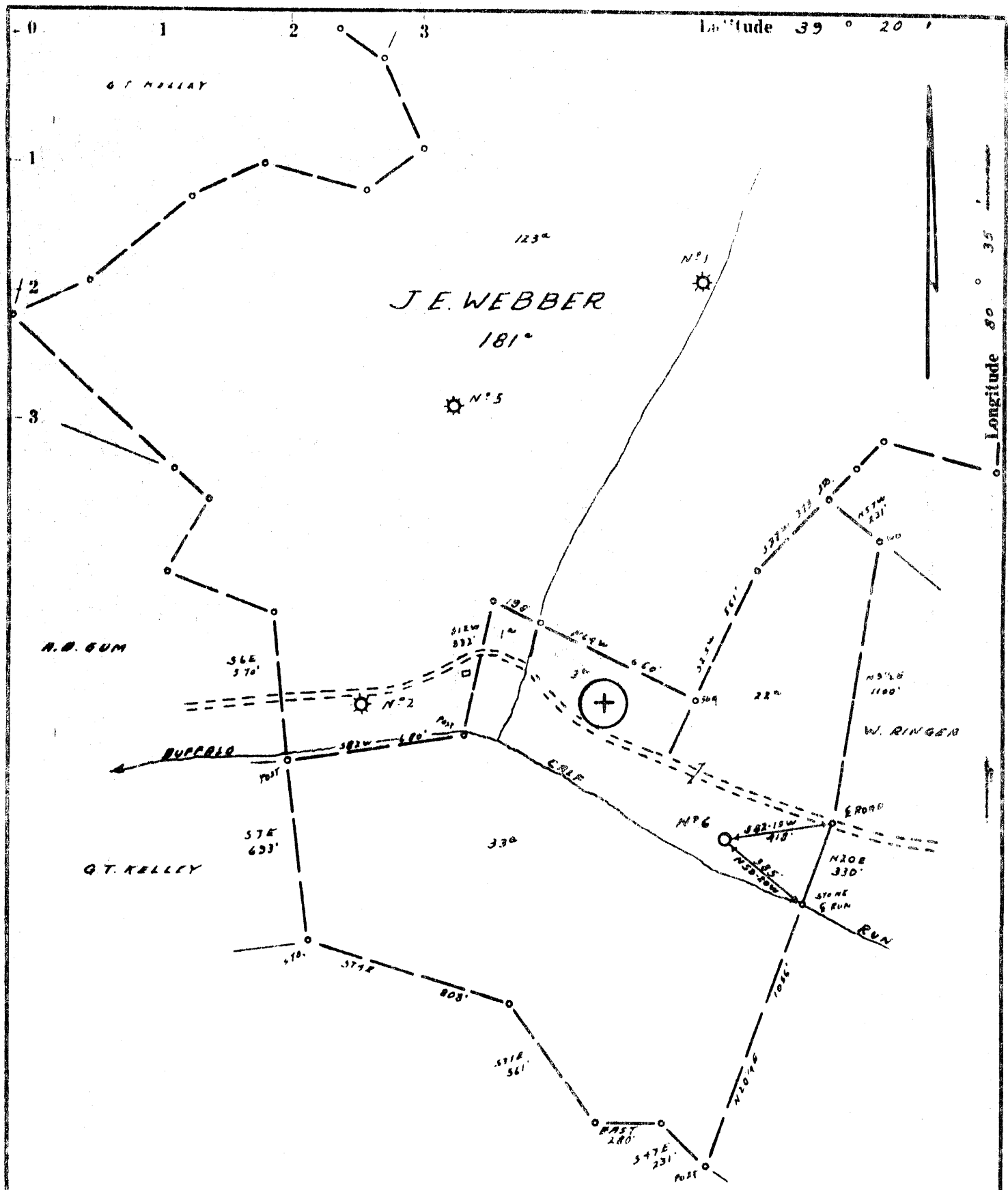

- Redrill.....
- New Location
- Drill Deeper.....
- Abandonment.....  issued 2/5/74

I, the undersigned, hereby certify that this map is correct to the best of my knowledge and belief and shows all the information required by paragraph 6 of the rules and regulations of the oil and gas section of the mining laws of West Virginia.  
Minimum accuracy, one part in 200

Company J.E. WEBBER Waco O. & G.  
 Address Box 4, Glenville, GREENSBORO, W.VA., 26351  
 Farm J.E. WEBBER  
 Tract 22<sup>ac</sup> Acres 181 Lease No. \_\_\_\_\_  
 Well (Farm) No. 6 Serial No. 6  
 Elevation (Spirit Level) 882' VA. SL  
 Quadrangle CENTERPOINT ~~Waco~~ 4<sup>ac</sup>  
 County DODDRIDGE District GREENBRIER  
 Engineer J. J. [Signature]  
 Engineer's Registration No. 1084  
 File No. 206/12 Drawing No. \_\_\_\_\_  
 Date 12-3-62 Scale 1" = 500'

STATE OF WEST VIRGINIA  
 DEPARTMENT OF MINES  
 OIL AND GAS DIVISION  
 CHARLESTON

**WELL LOCATION MAP**  
 FILE NO. D00-937-P

+ Denotes location of well on United States Topographic Maps, scale 1 to 62,500, latitude and longitude lines being represented by border lines as shown.  
 --- Denotes one inch spaces on border line of original tracing.

47-017 RDM's

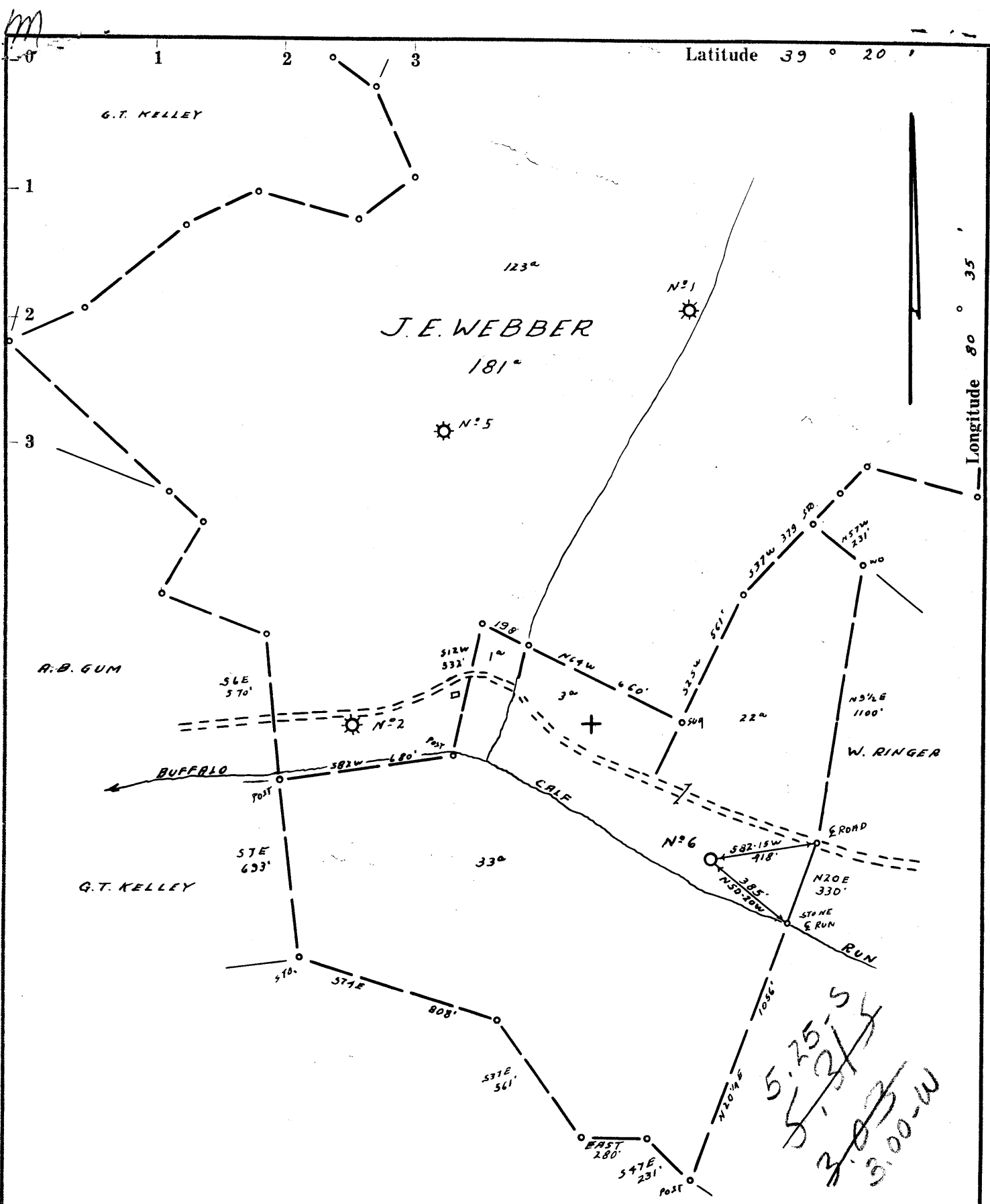

Redrill.....  
 New Location.   
 Drill Deeper.....  
 Abandonment.....

I, the undersigned, hereby certify that this map is correct to the best of my knowledge and belief and shows all the information required by paragraph 6 of the rules and regulations of the oil and gas section of the mining laws of West Virginia.

Minimum accuracy, one part in 200

Company J. E. WEBBER  
 Address CLARKSBURG, W.VA.  
 Farm J. E. WEBBER  
 Tract 22<sup>nd</sup> Acres 181 Lease No. \_\_\_\_\_  
 Well (Farm) No. \_\_\_\_\_ Serial No. 6  
 Elevation (Spirit Level) 882' V.A.  
 Quadrangle CENTERPOINT ~~SWA~~ SC  
 County DODDRIDGE District GREENBRIER  
 Engineer James J. [Signature]  
 Engineer's Registration No. 1084  
 File No. 206/12 Drawing No. \_\_\_\_\_  
 Date 12-3-62 Scale 1" = 500'

STATE OF WEST VIRGINIA  
 DEPARTMENT OF MINES  
 OIL AND GAS DIVISION  
 CHARLESTON

WELL LOCATION MAP  
 FILE NO. D00-937

+ Denotes location of well on United States Topographic Maps, scale 1 to 62,500, latitude and longitude lines being represented by border lines as shown.

— Denotes one inch spaces on border line of original tracing.

RDM<sup>c</sup>



STATE OF WEST VIRGINIA  
DEPARTMENT OF MINES  
OIL AND GAS DIVISION 8

Quadrangle Centerpoint S.W.

Permit No. DOD-937

WELL RECORD

Oil or Gas Well GAS  
(KIND)

Company JACK E. WEBBER  
Address Morgansville, W. Va.  
Farm J. E. Webber Acres 22  
Location (waters) Buffalo Calf Run  
Well No. Six (6) Elev. 882  
District Greenbrier County Doddridge  
The surface of tract is owned in fee by J. E. Webber  
et al. Address R.F.D. Salem, WVA  
Mineral rights are owned by J. E. Webber  
Address R.F.D. Salem, WVA  
Drilling commenced March 5, 1963  
Drilling completed April 7, 1963  
Date Shot From To  
With  
Open Flow /10ths Water in Inch  
/10ths Merc. in Inch  
Volume 20,000 Cu. Ft.  
Rock Pressure 500 lbs. hrs.  
Oil bbls., 1st 24 hrs.  
WELL ACIDIZED

Casing and Tubing	Used in Drilling	Left in Well	Packers
Size			Kind of Packer
16	25	25	
13			
10	255	pulled	Size of
8 3/4	803	803	
7"	1350	pulled	Depth set
5 3/16			
4 1/2"	2060	2060	Perf. top
2			Perf. bottom
Liners Used			Perf. top
			Perf. bottom

CASING CEMENTED SIZE No. Ft. Date

COAL WAS ENCOUNTERED AT FEET INCHES  
FEET INCHES FEET INCHES  
FEET INCHES FEET INCHES

WELL FRACTURED No definite report  yes, 1200 bbls. cased thru  
Well Shut in --

RESULT AFTER TREATMENT 195,000

ROCK PRESSURE AFTER TREATMENT 670# 72 hrs.

Fresh Water 20-35 Feet Salt Water Feet

Formation	Color	Hard or Soft	Top	Bottom	Oil, Gas or Water	Depth	Remarks
Sub Soil			0	15			
Gravel			15	20			
Muck			20	30			
White Slate			30	80			
Red Rock			80	120			
Gray Slate			120	128			
Red Rock			128	152			
Slate			152	158			
Sand			158	207			
White Slate			207	236			
Sand			236	253			
Slate			253	300			
Red Rock			300	312			
Slate & Shells			312	340			
Red Rock			340	410			
Sand			410	440			
Slate & Shells			440	490			
Gray Slate			490	572			
Coal			572	580			
Slate & Shells			580	595			
Sand			595	662			
Red Rock			662	730			
White Slate			730	760			
Red Rock			760	770			
Gray Slate			770	780			
Red Rock			780	800			
Gray Slate			800	903			
Red Rock			903	970			
Slate & Shells			970	1020			

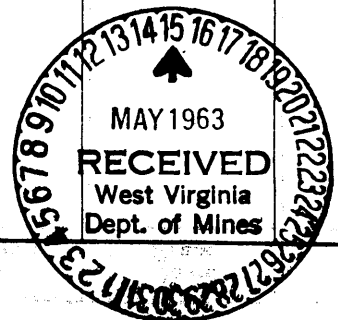

Formation	Color	Hard or Soft	Top <sup>8</sup>	Bottom	Oil, Gas or Water	Depth Found	Remarks
Sand			1020	1060			
Slate & Shells			1060	1110			
Sand			1110	1170			
Gray Shale			1170	1215			
Sandy Slate			1215	1310			
Black Slate			1310	1347			
Sand			1347	1380			
Black Slate			1380	1475			
Sand			1475	1530			
Slate & Shells			1530	1615			
Sand			1615	1690			
Slate & Shells			1690	1835			
Red Rock			1835	1865			
Broken Lime			1865	1885			
Slate & Shells			1885	1895			
Lime <sup>Shell</sup>			1895	1985			
Sand			1985	2050	Gas		
Slate			2050	2064			
Fresh Water			20	30			

Date 5-14, 1963  
 APPROVED Jack E. Webber, Owner  
 By Clarence H. Rogers, Jr.  
 (Title)