

Latitude 39° 25'

Longitude 80° 35'

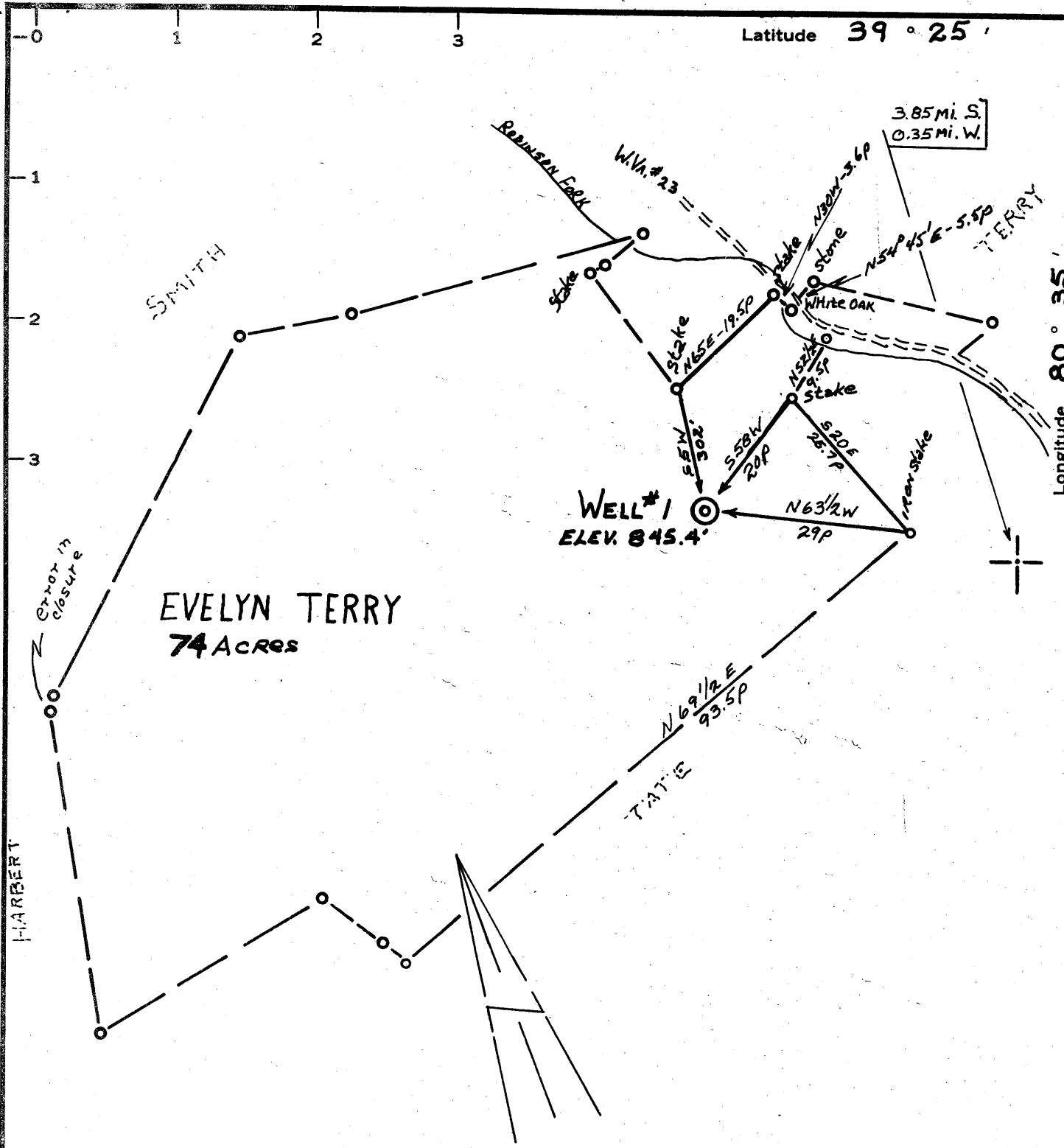

WELL #1
ELEV. 845.4'

EVELYN TERRY
74 ACRES

1. BEARING: 1P / 2500P

2. ELEVATION: & ROAD INTERSECTION AT HISSEMAN RUN - 842'

3. I HEREBY CERTIFY THAT THIS MAP IS
CORRECT AND TRUE TO THE BEST OF MY KNOWLEDGE AND BELIEF AND
SHOWS ALL OF THE INFORMATION REQUIRED BY PARAGRAPH 16
OF THE FIELD ACT AND THE ACTS OF THE OIL AND GAS
INDUSTRY OF THE STATE OF WEST VIRGINIA.

Chas Waterman

New Location
Drill Deeper
Abandonment

Company DON O'CONNOR
Address BELPRE, OHIO
Farm EVELYN TERRY
Tract _____ Acres 74 Lease No. _____
Well (Farm) No. ONE Serial No. _____
Elevation (Spirit Level) 845.4
Quadrangle CENTERPOINT U
County DODDRIDGE District MCCLELLAN
Engineer Chas Waterman
Engineer's Registration No. 3788
File No. 63015 Drawing No. _____
Date 2/22/63 Scale 1" = 20P

STATE OF WEST VIRGINIA
DEPARTMENT OF MINES
OIL AND GAS DIVISION
- CHARLESTON

WELL LOCATION MAP

FILE NO. DOD-935- [unclear]

+ Denotes location of well on United States
Topographic Maps, scale 1 to 62,500, lat-
itude and longitude lines being represented
by border lines as shown.

- Denotes one inch spaces on border line
of original tracing.

Latitude 39° 20'

Longitude 80° 50'

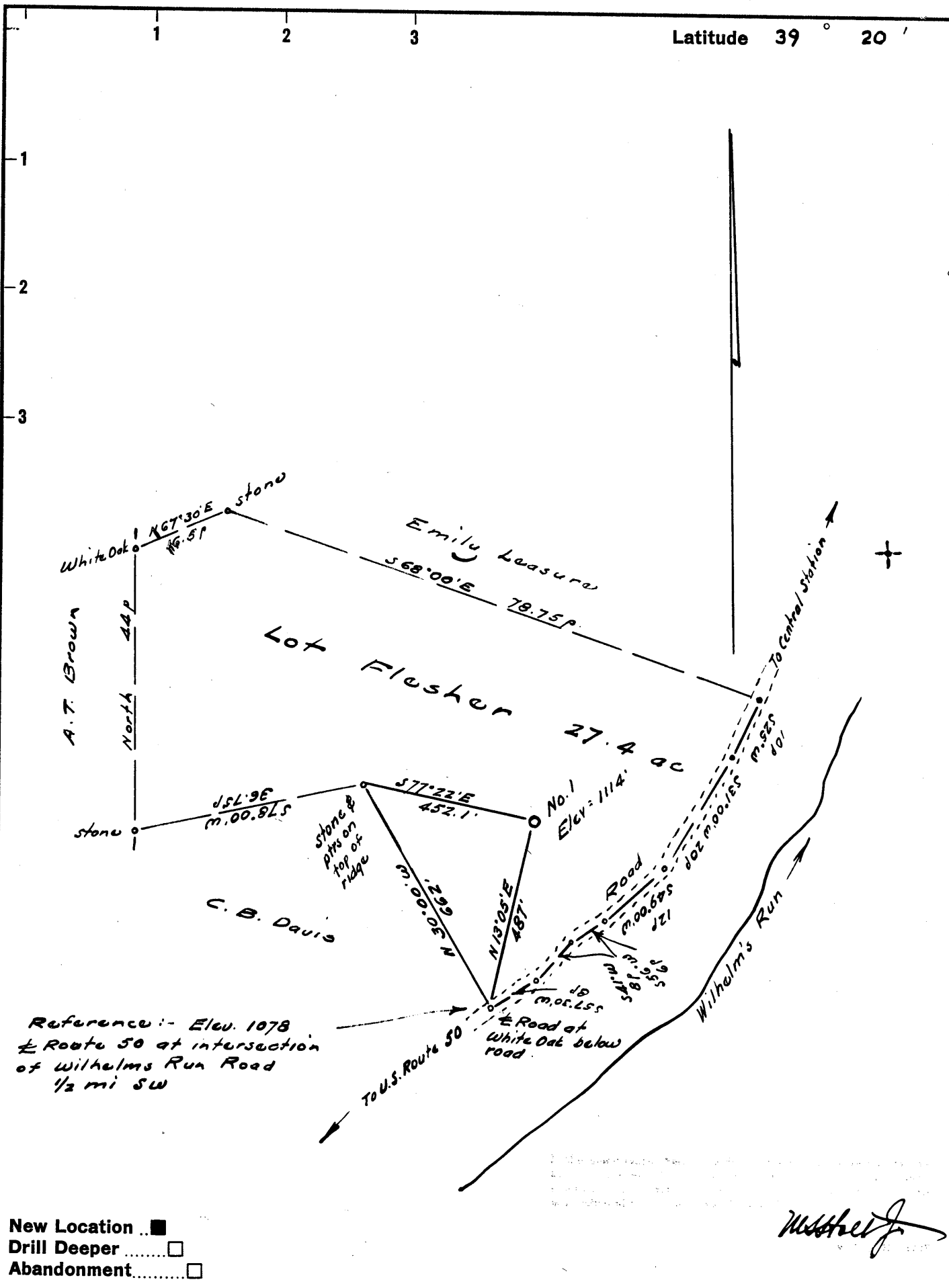

- New Location ..
- Drill Deeper ..
- Abandonment ..

W. H. H. J.

Company **STALLWORTH OIL & GAS**, INC.
 Address 208 Nelson Bldg., Charleston, West Va.
 Farm Lot Flesher
 Tract _____ Acres 27.375 Lease No. _____
 Well (Farm) No. One Serial No. _____
 Elevation (Spirit Level) 1114'
 Quadrangle West Union SC
 County Doddridge District Central
 Engineer *W. H. H. J.*
 Engineer's Registration No. 1227
 File No. _____ Drawing No. _____
 Date Feb. 15, 1963 Scale 1" = 330'

STATE OF WEST VIRGINIA
 DEPARTMENT OF MINES
 OIL AND GAS DIVISION
 CHARLESTON

WELL LOCATION MAP
 FILE NO. Dod-936
Cancelled

+ Denotes location of well on United States Topographic Maps, scale 1 to 62,500, latitude and longitude lines being represented by border lines as shown.

- Denotes one inch spaces on border line of original tracing.