

Latitude 39° 20'

Longitude 80° 35'

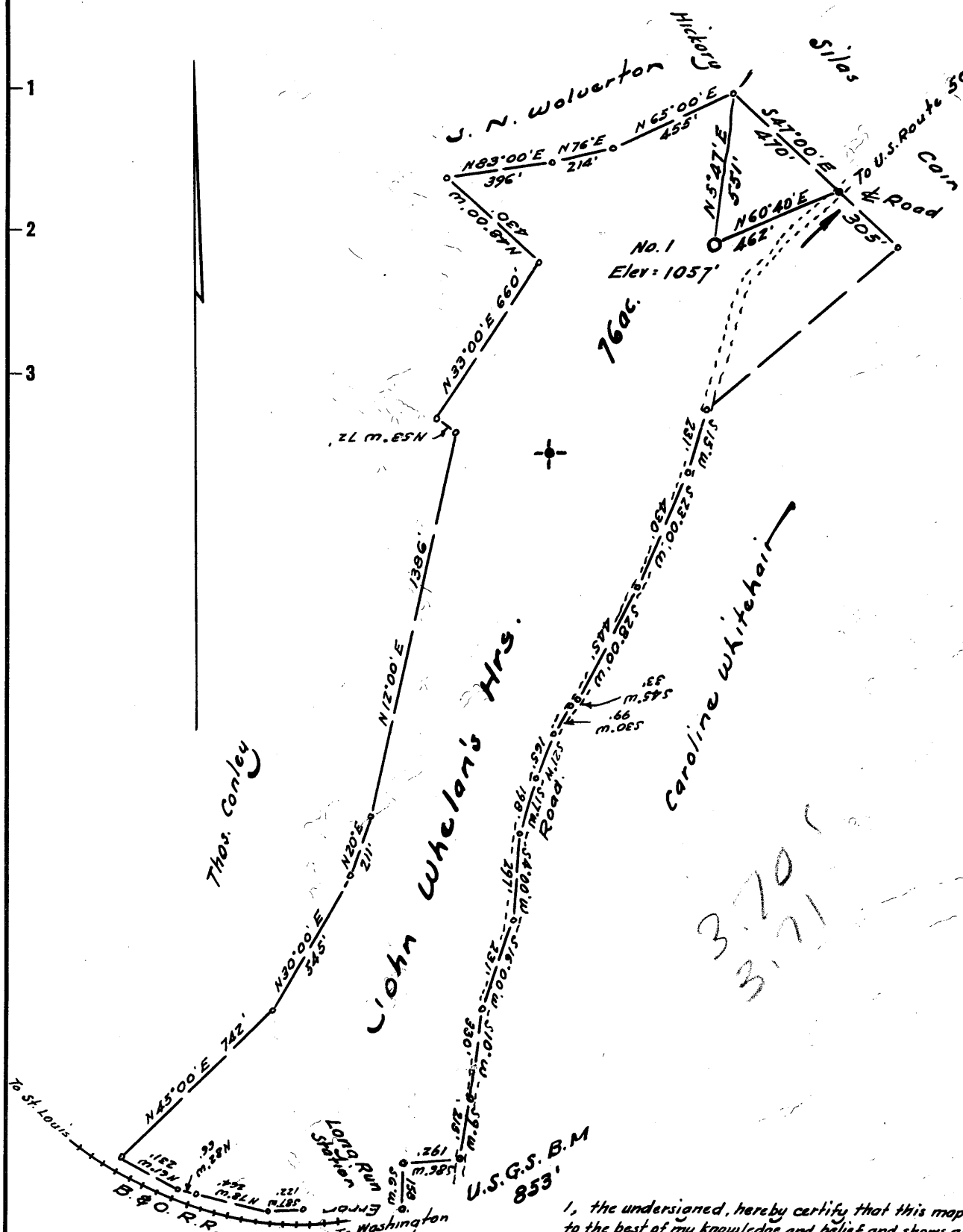

I, the undersigned, hereby certify that this map is correct to the best of my knowledge and belief and shows all of the information required by paragraph 6 of the rules and regulations of the oil & gas section of the mining laws of West Virginia.

*W. S. ...*  
R. R. E. No. 1227.

New Location   
 Drill Deeper   
 Abandonment

Company FRANK MOORE  
 Address Box 2216, DeLand, Florida.  
 Farm John Whelan's Heirs  
 Tract \_\_\_\_\_ Acres 76 Lease No. \_\_\_\_\_  
 Well (Farm) No. One Serial No. \_\_\_\_\_  
 Elevation (Spirit Level) \_\_\_\_\_  
 Quadrangle Centerpoint 5C  
 County Doddridge District Grant  
 Engineer W. S. ...  
 Engineer's Registration No. 1227  
 File No. \_\_\_\_\_ Drawing No. \_\_\_\_\_  
 Date Jan. 5, 1963 Scale 1" = 500'

STATE OF WEST VIRGINIA  
 DEPARTMENT OF MINES  
 OIL AND GAS DIVISION  
 CHARLESTON

WELL LOCATION MAP  
 FILE NO. Dod-922

+ Denotes location of well on United States Topographic Maps, scale 1 to 62,500, latitude and longitude lines being represented by border lines as shown.

- Denotes one inch spaces on border line of original tracing.

6-0 99 ✓



STATE OF WEST VIRGINIA  
DEPARTMENT OF MINES  
OIL AND GAS DIVISION 8

Quadrangle CENTERPOINT

Permit No. DOD-922

**WELL RECORD**

Oil or Gas Well DRY  
(KIND)

Company FRANK MOORE  
Address P. O. BOX 2216, DELAND, FLORIDA  
Farm JOHN WHALEN HEIRS Acres 76  
Location (waters) \_\_\_\_\_  
Well No. 1 Elev. 1057'  
District GRANT County DODDRIDGE  
The surface of tract is owned in fee by JOHN WHALEN HEIRS  
Address \_\_\_\_\_  
Mineral rights are owned by Wm. P. Long, M. G. Rowney, C. H. Whalen  
& J. P. Whalen all of Clarksburg, W. Va.  
Address \_\_\_\_\_  
Drilling commenced 1-21-63  
Drilling completed 4-9-63  
Date Shot \_\_\_\_\_ From \_\_\_\_\_ To \_\_\_\_\_  
With \_\_\_\_\_  
Open Flow /10ths Water in \_\_\_\_\_ Inch  
/10ths Merc. in \_\_\_\_\_ Inch  
Volume \_\_\_\_\_ Cu. Ft.  
Rock Pressure \_\_\_\_\_ lbs. \_\_\_\_\_ hrs.  
Oil \_\_\_\_\_ bbls., 1st 24 hrs.  
WELL ACIDIZED \_\_\_\_\_  
WELL FRACTURED \_\_\_\_\_

Casing and Tubing	Used in Drilling	Left in Well	Packers
Size			Kind of Packer
16			
13			
10	355	355	Size of
8 3/4"	1102'	1102'	Depth set
6 5/8"			
5 1/2"	2020'	2020'	Perf. top
3			Perf. bottom
2			Perf. top
Liners Used			Perf. bottom

CASING CEMENTED 5 1/2 SIZE 300' No. Ft. \_\_\_\_\_ Date \_\_\_\_\_

COAL WAS ENCOUNTERED AT \_\_\_\_\_ FEET \_\_\_\_\_ INCHES  
\_\_\_\_\_ FEET \_\_\_\_\_ INCHES \_\_\_\_\_ FEET \_\_\_\_\_ INCHES  
\_\_\_\_\_ FEET \_\_\_\_\_ INCHES \_\_\_\_\_ FEET \_\_\_\_\_ INCHES

RESULT AFTER TREATMENT \_\_\_\_\_

ROCK PRESSURE AFTER TREATMENT \_\_\_\_\_

Fresh Water \_\_\_\_\_ Feet Salt Water 1600' Feet

Formation	Color	Hard or Soft	Top	Bottom	Oil, Gas or Water	Depth	Remarks
Soil			0	10			
Clay			10	35			
Sand			35	85			
Broken Lime			85	145			
Red Rock			145	190			
Slate			190	220			
Broken Lime			220	275			
Sand			275	350			
Lime			350	375			
Red Rock			375	390			
Lime			390	445			
Red Rock			445	460			
Lime Gray Hard			460	505			
Slate			505	530			
Lime Gray Hard			530	595			
Slate & Shells			595	660			
Coal			660	665			
White Slate			665	695			
Hard Lime			695	700			
Sand			700	730			
White Slate			730	745			
Lime			745	785			
Red Rock			785	800			
Gritty Lime			800	850			
Slate & Shells			850	920			
Red Rock			920	925			
Slate Shells			925	960			
Coal			960	962			

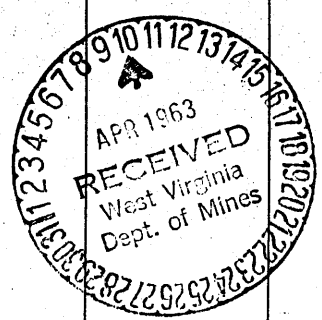

Formation	Color	Hard or Soft	Top <i>f</i>	Bottom	Oil, Gas or Water	Depth Found	Remarks
Slate			962	1010			
Sand			1010	1030			
Red Rock			1030	1045			
Slate			1045	1115			
Hard Lime			1115	1135			
Slate Black Soft			1135	1185			
Sand			1185	1230			
Slate			1230	1332			
Sand			1332	1394			
Slate Shells			1394	1440			
Sand			1440	1515			
Slate			1515	1523			
Sand			1523	1530			
Lime			1530	1554			
Sand			1554	1591	Salt water	1600'	
Black Lime, Hard			1591	1675			
Sand			1675	1770			
Slate & Shells			1770	1780			
Sand			1780	1809			
Slate & Shells			1809	1870			
Gritty Lime			1870	1898			
Red Rock			1898	1925			
Lime Hard			1925	1960			
Slate			1960	1968			
Lime			1968	1977			
Big Lime			1977	2026			
Injun Sand			2026	2100			
Squaw Sand			2100	2139			
TOTAL DEPTH				2139			

Date \_\_\_\_\_, 19\_\_\_\_

APPROVED \_\_\_\_\_, Owner

By \_\_\_\_\_ (Title)