

- Redrill.....
- New Location.
- Drill Deeper.....
- Abandonment.....

Company Jackson Fuel
 Address P.O. Box 1698, Clarkburg, W.V. 26301-1698
 Farm V. B. LOWTHER HRS.
 Tract _____ Acres 83 Lease No. _____
 Well (Farm) No. _____ Serial No. 2-3
 Elevation (Spirit Level) N^o 2 = 840' V.A. ~ N^o 3 = 1079' V.A.
 Quadrangle VADIS NW 1st 15' New Milton 7.5
 County DODDRIDGE District NEW MILTON
 Engineer Jamie Duffin
 Engineer's Registration No. 1084
 File No. 205/140 Drawing No. _____
 Date 10-20-62 Scale 1" = 500'

STATE OF WEST VIRGINIA
 DEPARTMENT OF MINES
 OIL AND GAS DIVISION
 CHARLESTON

WELL LOCATION MAP
APF Well No. 47-017-0899-P

+ Denotes location of well on United States Topographic Maps, scale 1 to 62,500, latitude and longitude lines being represented by border lines as shown.

— Denotes one inch spaces on border line of original tracing.

AUG 10 1992
 R.D.M.E.

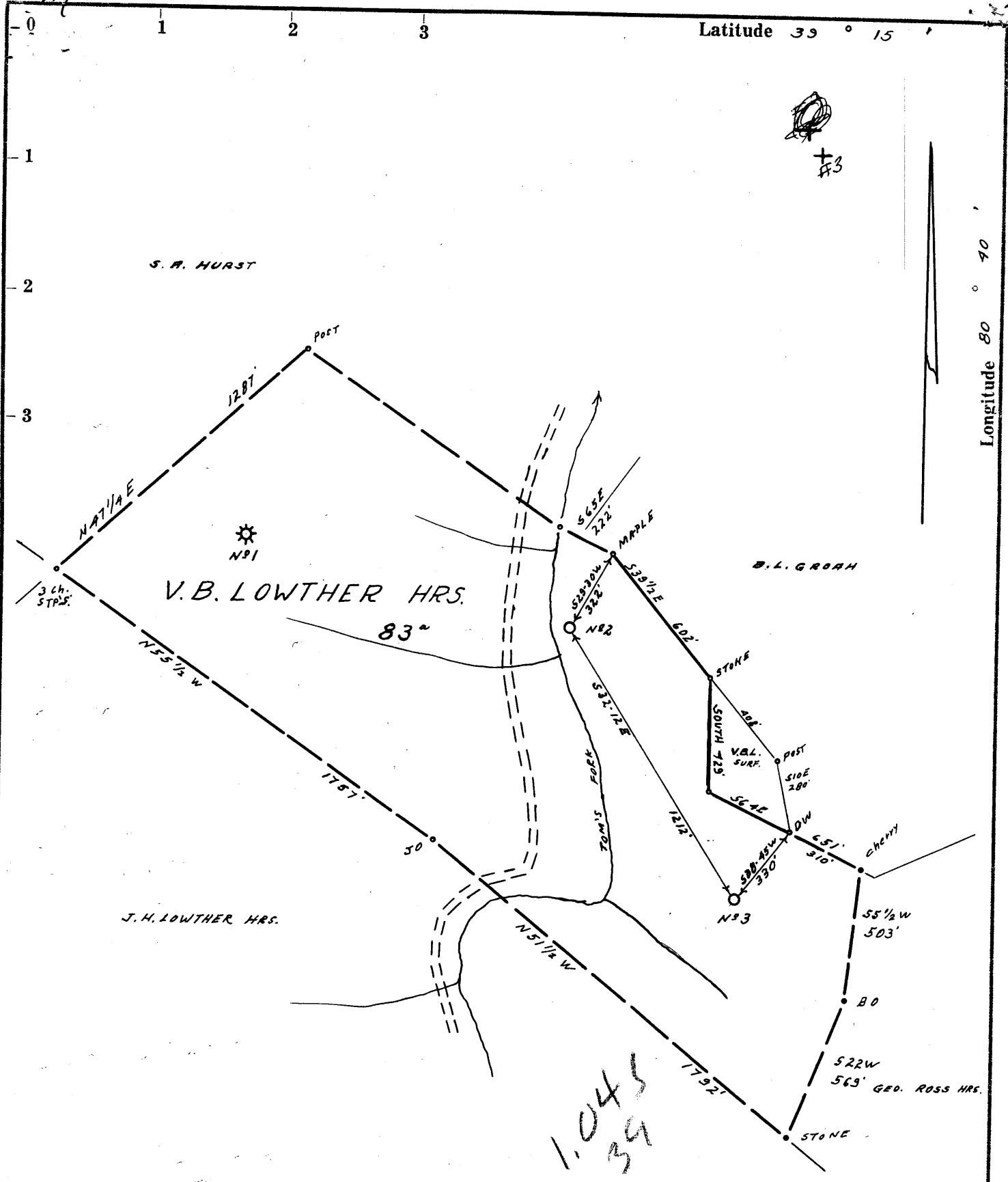

- Redrill.....
- New Location.
- Drill Deeper.....
- Abandonment.....

Company <u>DODDRIDGE GAS</u>	
Address <u>CLARKSBURG, W.VA.</u>	
Farm <u>V.B. LOWTHER HRS.</u>	
Tract _____	Acres <u>83</u> Lease No. _____
Well (Farm) No. _____	Serial No. <u>2-3</u>
Elevation (Spirit Level) <u>N^o2 = 840' VA. ~ N^o3 = 1079' VA.</u>	
Quadrangle <u>VADIS NW 1st</u>	
County <u>DODDRIDGE</u>	District <u>NEW MILTON</u>
Engineer <u>James J. Huppis</u>	
Engineer's Registration No. <u>1084</u>	
File No. <u>205/140</u>	Drawing No. _____
Date <u>10-20-62</u>	Scale <u>1" = 500'</u>

STATE OF WEST VIRGINIA
DEPARTMENT OF MINES
OIL AND GAS DIVISION
CHARLESTON

WELL LOCATION MAP

FILE NO. ~~200-899-#3~~ 200-899-#3 ANOTHER SHEET

+ Denotes location of well on United States Topographic Maps, scale 1 to 62,500, latitude and longitude lines being represented by border lines as shown.

— Denotes one inch spaces on border line of original tracing.

RDM:5

6-6-144



STATE OF WEST VIRGINIA
DEPARTMENT OF MINES
OIL AND GAS DIVISION 2

Quadrangle Vadis

Permit No. DOD-899

WELL RECORD

Oil or Gas Well Oil
(KIND)

Company DODDRIDGE GAS NO. 10
Address P. O. DRAWER 351, CLARKSBURG, W. VA.
Farm J. H. LOWTHER Acres 83
Location (waters) TOM'S FORK
Well No. THREE Elev. 1079
District NEW MILTON County DODDRIDGE
The surface of tract is owned in fee by Hazel F. Lowther
New Milton Address W. Va.
Mineral rights are owned by J. H. Lowther, et al
Address _____

Drilling commenced 11-22-1962
Drilling completed 12-30-1962
Date Shot _____ From _____ To _____
With _____

Open Flow _____ /10ths Water in _____ Inch
_____ /10ths Merc. in _____ Inch
Volume _____ Cu. Ft.
Rock Pressure _____ lbs. _____ hrs.
Oil _____ bbls., 1st 24 hrs.
WELL ACIDIZED _____

WELL FRACTURED with 900 bbls. water

RESULT AFTER TREATMENT 25 bbls.

ROCK PRESSURE AFTER TREATMENT 250#

Fresh Water _____ Feet Salt Water _____ Feet

Casing and Tubing	Used in Drilling	Left in Well	Packers
Size			Kind of Packer
16			
13			
10	300'	None	Size of
8 1/4	1175'	1175'	
6 3/8			Depth set
5 3/16	2050'	2050'	
3			Perf. top
2	2130'	2130'	Perf. bottom
Liners Used			Perf. top
			Perf. bottom

CASING CEMENTED 5 1/2" SIZE _____ No. Ft. 12/20/62 Date
From 2050 to 1980

COAL WAS ENCOUNTERED AT _____ FEET _____ INCHES
_____ FEET _____ INCHES _____ FEET _____ INCHES
_____ FEET _____ INCHES _____ FEET _____ INCHES

Formation	Color	Hard or Soft	Top	Bottom	Oil, Gas or Water	Depth	Remarks
Red Rock			35	35			
Sand			35	55			
Red Rock			55	65			
Sand			65	95			
Slate			95	97			
Sand			97	106			
Slate	Black		106	115			
Slate & Shells			115	158			
Sand			158	171	Water at	140 - 1 Bailer Pr. Hr.	
Red Rock			171	211			
Lime			211	245			
Red Rock			245	255			
Gritty Lime			255	276			
Sand			276	286			
Lime			286	291			
Red Rock			291	296			
Slate & Shells			296	400			
Lime			400	410			
Sand			410	430			
Slate			430	434			
Red Rock			434	444			
Lime			444	470			
Red Rock			470	488			
Slate			488	492			
Sand			492	505			
Lime			505	515			
Slate			515	525			
Lime			525	560			

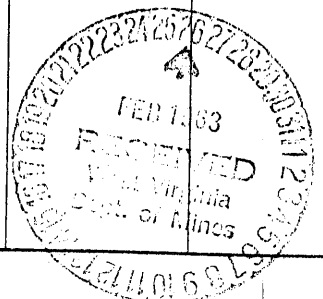

Formation	Color	Hard or Soft	Top ²	Bottom	Oil, Gas or Water	Depth Found	Remarks
Slate & Shells			560	630			
Lime			63 0	640			
Shells			640	770			
Red Rock			770	795			
Lime			795	820			
Sand			820	840			
Slate & Shells			840	850			
Sand			850	865			
Slate Rock			865	883			
Red Rock			883	888			
Slate & Shells			888	897			
Lime			897	922			
Slate & Shells			922	945			
Gritty Lime			945	950			
Lime			950	970			
Slate & Shells			970	995			
Gritty Lime			995	1008			
Slate & Shells			1008	1020			
Lime			1020	1025			
Little Dunkard			1025	1040			
Slate			1040	1100			
Lime			1100	1145			
Slate (Dark)			1145	1168			
Big Dunkard			1168	1245			
Lime			1245	1295			
Sand			1295	1305			
Slate			1305	1350			
Slate & Shells			1350	1426			
Sand			1426	1450			
Lime			1450	1490			
Slate & Shells			1490	1500			
Sand			1500	1555			
Slate & Shells (Dark)			1555	1610			
Lime			1610	1632			
Slate			1632	1640			
Sand			1640	1650			
Slate & Shells			1650	1675			
Sand			1675	1690			
Slate			1690	1705			
Sand			1705	1712			
Slate & Shells			1712	1760			
Lime			1760	1780			
Sand			1780	1820			
Slate (Dark)			1820	1825			
Lime			1825	1840			
Slate	Black		1840	1893			
Little Lime			1893	1932			
Slate			1932	1955			
Lime			1955	1970			
Slate			1970	1975			
Lime			1975	1980			
Keener Sand			1980	2014			
Big Lime			2014	2067			
Big Injun Sand			2067	2170	Show of Oil	2130	
Gray Slate							
Total Depth			2177				

Date February 25, 19 63

APPROVED DODDRIDGE GAS NO. 10, Owner

By *[Signature]* (Title)

STATE OF WEST VIRGINIA
DIVISION OF ENVIRONMENTAL PROTECTION
SECTION OF OIL AND GAS

NOV 0 5

AFFIDAVIT OF PLUGGING AND FILLING WELL

AFFIDAVIT SHOULD BE IN TRIPLICATE, one copy mailed to the Division, one copy to be retained by the Well Operator and the third copy (and extra copies if required) should be mailed to each coal operator at their respective addresses.

Farm name: LOWTHER, HAZEL F. Operator Well No.: J.H. LOWTHER #3

LOCATION: Elevation: 1079.00 Quadrangle: NEW MILTON
District: NEW MILTON County: DODDRIDGE
Latitude: 5550 Feet South of 39 Deg. 15 Min. 0 Sec.
Longitude 7280 Feet West of 80 Deg. 40 Min. 0 Sec.

Well Type: OIL _____ GAS X

Company: Jackson Fuel Coal Operator None
P.O. Box 1698 or Owner _____
Clarksburg, WV 26301-1698 _____

Agent: David Nichols Coal Operator None
or Owner _____

Permit Issued: 08/06/92

AFFIDAVIT

STATE OF WEST VIRGINIA,
County of _____ ss:

Robert L. Wharton and Larry Helmick being first duly sworn according to law depose and say that they are experienced in the work of plugging and filling oil and gas wells and were employed by the above named well operator, and participated in the work of plugging and filling the above well, and Mike Underwood Oil and Gas Inspector representing the Director, say that said work was commenced on the 1st day of September, 1992, and that the well was plugged and filled in the following manner:

TYPE	FROM	TO	PIPE REMOVED	LEFT
Gel	2177	2067		
Cement	2067	1967	1480' of 5½"	570'
Gel	1967	0		
Cement	1480	1380	455' of 8½"	720
Cement	800	700		
Cement	455	355		
Cement	100	0		

Description of monument: Erect monument per DOE regulations.
and that the work of plugging and filling said well was completed on the 11th day of September, 1992.

And further deponents saith not.

Robert L. Wharton

Sworn and subscribe before me this 14th day of September, 1992
My commission expires: Nov. 3, 1993

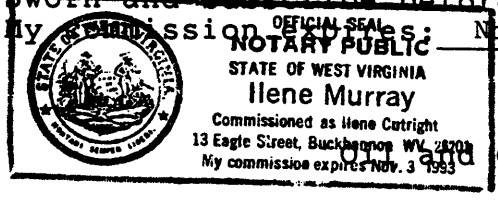

Ilene Murray
Notary Public

Oil and Gas Inspector: Mike Underwood