

New Location   
 Drill Deeper   
 Abandonment  - 8-30-74

Company FERRELL L. PRIOR dba  
Prior Oil Co.  
 Address 700 Union Trust Bldg., Parkersburg, West Va.  
 Farm John Walton  
 Tract Acres 186.25 Lease No. \_\_\_\_\_  
 Well (Farm) No. Four Serial No. \_\_\_\_\_  
 Elevation (Spirit Level) 972  
 Quadrangle Vadis NW  
 County Doddridge District New Milton  
 Engineer Walter J. [Signature]  
 Engineer's Registration No. 1227  
 File No. \_\_\_\_\_ Drawing No. \_\_\_\_\_  
 Date September 27, 1962 Scale 1" = 300' = 495'

STATE OF WEST VIRGINIA  
 DEPARTMENT OF MINES  
 OIL AND GAS DIVISION  
 CHARLESTON

**WELL LOCATION MAP**  
 FILE NO. Dod-881-P

+ Denotes location of well on United States Topographic Maps, scale 1 to 62,500, latitude and longitude lines being represented by border lines as shown.  
 - Denotes one inch spaces on border line of original tracing.

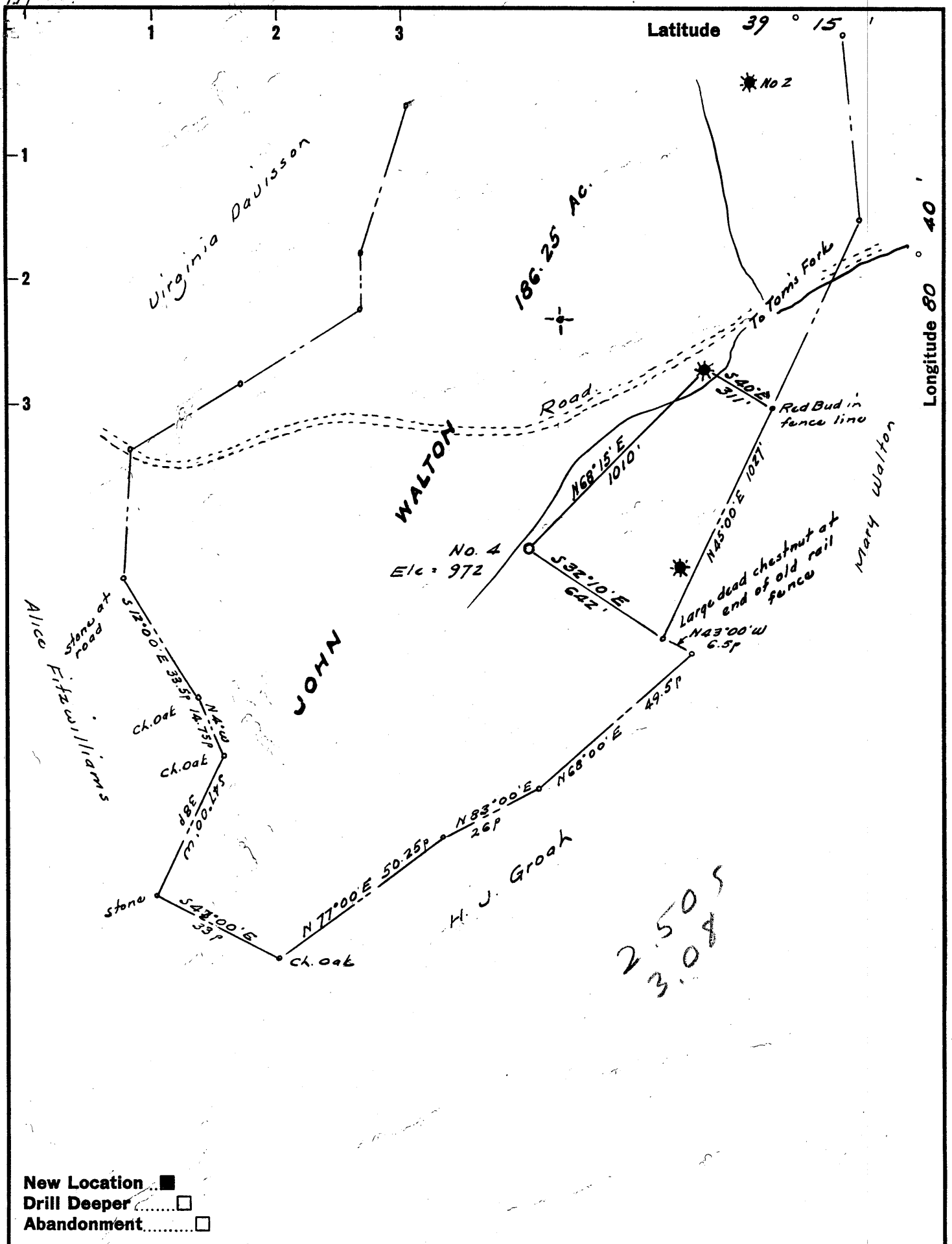

Company FERRELL L. PRIOR

Address 700 Union Trust Bldg., Parkersburg, West Va.

Farm John Walton

Tract Acres 186.25 Lease No. \_\_\_\_\_

Well (Farm) No. Four Serial No. \_\_\_\_\_

Elevation (Spirit Level) 972

Quadrangle Vadis NW

County Doddridge District New Milton

Engineer Musker J.

Engineer's Registration No. 1227

File No. \_\_\_\_\_ Drawing No. \_\_\_\_\_

Date September 27, 1962 Scale 1" = 300' = 495'

STATE OF WEST VIRGINIA  
DEPARTMENT OF MINES  
OIL AND GAS DIVISION  
CHARLESTON

**WELL LOCATION MAP**  
FILE NO. Dod-881

+ Denotes location of well on United States Topographic Maps, scale 1 to 62,500, latitude and longitude lines being represented by border lines as shown.

- Denotes one inch spaces on border line of original tracing.



STATE OF WEST VIRGINIA  
DEPARTMENT OF MINES  
OIL AND GAS DIVISION 3

Quadrangle Vadis

Permit No. DOD-881

**WELL RECORD**

Oil or Gas Well Oil  
(KIND)

Company <u>Ferrell L. Prior</u>	Casing and Tubing	Used in Drilling	Left in Well	Packers
Address <u>720 Union Trust Bldg., Parkersburg, W. Va.</u>				
Farm <u>John Walton</u> Acres <u>186.25</u>	Size			
Location (waters) <u>Toms Fork</u>	16			Kind of Packer
Well No. <u>4</u> Elev. <u>972</u>	13	<u>30'</u>	<u>30'</u>	
District <u>New Milton</u> County <u>Doddridge</u>	10	<u>290'</u>		Size of
The surface of tract is owned in fee by <u>John Walton</u>	<u>8 5/8</u>	<u>802</u>		Depth set
Address <u>New Milton, W. Va.</u>	<u>7</u>	<u>2220</u>		
Mineral rights are owned by <u>John Walton and Douglas Farr</u>	<u>5 3/16</u>			
Address <u>West Union, W. Va.</u>	<u>4 1/2</u>		<u>2845</u>	Perf. top
Drilling commenced <u>11-4-62</u>	<u>2</u>			Perf. bottom
Drilling completed <u>2-4-63</u>	Liners Used			Perf. top
Date Shot From To				Perf. bottom
With				

Open Flow /10ths Water in \_\_\_\_\_ Inch  
/10ths Merc. in \_\_\_\_\_ Inch  
Volume Not taken Cu. Ft.  
Rock Pressure Not taken lbs. hrs.  
Oil \_\_\_\_\_ bbls., 1st 24 hrs.  
WELL ACIDIZED 200 Gal.

CASING CEMENTED 4 1/2 SIZE 2845 No. Ft. 2-5-63 Date

40 sks. cement-Dowell

COAL WAS ENCOUNTERED AT \_\_\_\_\_ FEET \_\_\_\_\_ INCHES  
\_\_\_\_\_ FEET \_\_\_\_\_ INCHES FEET \_\_\_\_\_ INCHES  
\_\_\_\_\_ FEET \_\_\_\_\_ INCHES FEET \_\_\_\_\_ INCHES

WELL FRACTURED 600 Bbls. wtr.  
Drilled with cable tools

RESULT AFTER TREATMENT 50 Bbls. oil - 24 hrs.

ROCK PRESSURE AFTER TREATMENT 645 # - 24 hrs.

Fresh Water None Feet \_\_\_\_\_ Salt Water None Feet \_\_\_\_\_

Formation	Color	Hard or Soft	Top	Bottom	Oil, Gas or Water	Depth	Remarks
Clay			0	6	Water-None	recorded	
Sand			6	52			
Red rock & shale			52	160			
Lime			160	175			
Shale			175	185			
Lime			185	208			
Shale & shells			208	270			
Red rock & shells			270	317			
Sand			317	333			
Red rock & shale			333	353			
Sand			353	389			
Lime & shale			389	400			
Red rock			400	414			
Lime			414	432			
Shale			432	435			
Lime			435	445			
Slate & shale			445	499			
Red rock			499	501			
Shale & lime			501	592			
Sand			592	624			
Shale & sand			624	659			
Shale & lime			659	744			
Lime			744	756			
Slate & lime			756	786			
Lime			786	798			
Slate & shells			798	836			
Sand			836	867			
Red rock & lime			867	886			
Shale & lime			886	915			

(over)

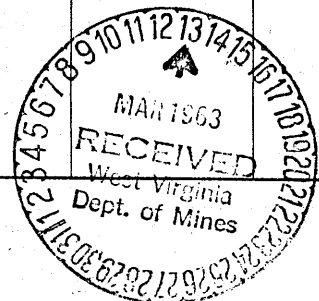

Formation	Color	Hard or Soft	Top <sup>3</sup>	Bottom	Oil, Gas or Water	Depth Found	Remarks
Red rock			915	945			
Shale & shells			945	980			
Sand			980	995			
<del>XXXX</del> Shale			995	1002			
Lime			1002	1018			
Red rock			1018	1070			
Shale & shells			1070	1100			
Lime & slate			1100	1155			
Sand			1155	1178			
Shale & shells			1178	1226			
Sand			1226	1234			
Lime			1234	1249			
Slate & shells			1249	1288			
Sand			1288	1358			
Lime			1358	1428			
Slate & shells			1428	1495			
Sand			1495	1537			
Shale			1537	1543			
Sand			1543	1582			
Slate			1582	1594			
Sand			1594	1671			
Lime & shale			1671	1689			
Shale & shells			1689	1773			
Sand			1773	1836			
Sand & slate			1836	1849			
Sand			1849	1900			
Slate & shells			1900	1979			
Sand & shale			1979	2085			
Sand			2085	2105			
Sand & lime			2105	2109	Show of oil		
Shale			2109	2111			
Lime			2111	2168			
Lime			2168	2182			
Sand			2182	2201			
Lime			2201	2216			
Sand			2216	2220			
Core			2220	2259	Sand-Oil		
Slate			2259	2310			
Sand			2310	2314			
Slate			2314	2329			
Shale & shells			2329	2370			
Slate & sand			2370	2398			
Sand			2398	2522			
Slate & shells			2522	2605			
Sand			2605	2618			
Slate & sand			2618	2700			
Sand			2700	2710			
Slate & shells			2710	2808			
Sand			2808	2827	Oil		
Slate			2827	2845	T.D.		

Date Mar 12, 1963

APPROVED [Signature], Owner

By [Signature]  
(Title)