

M

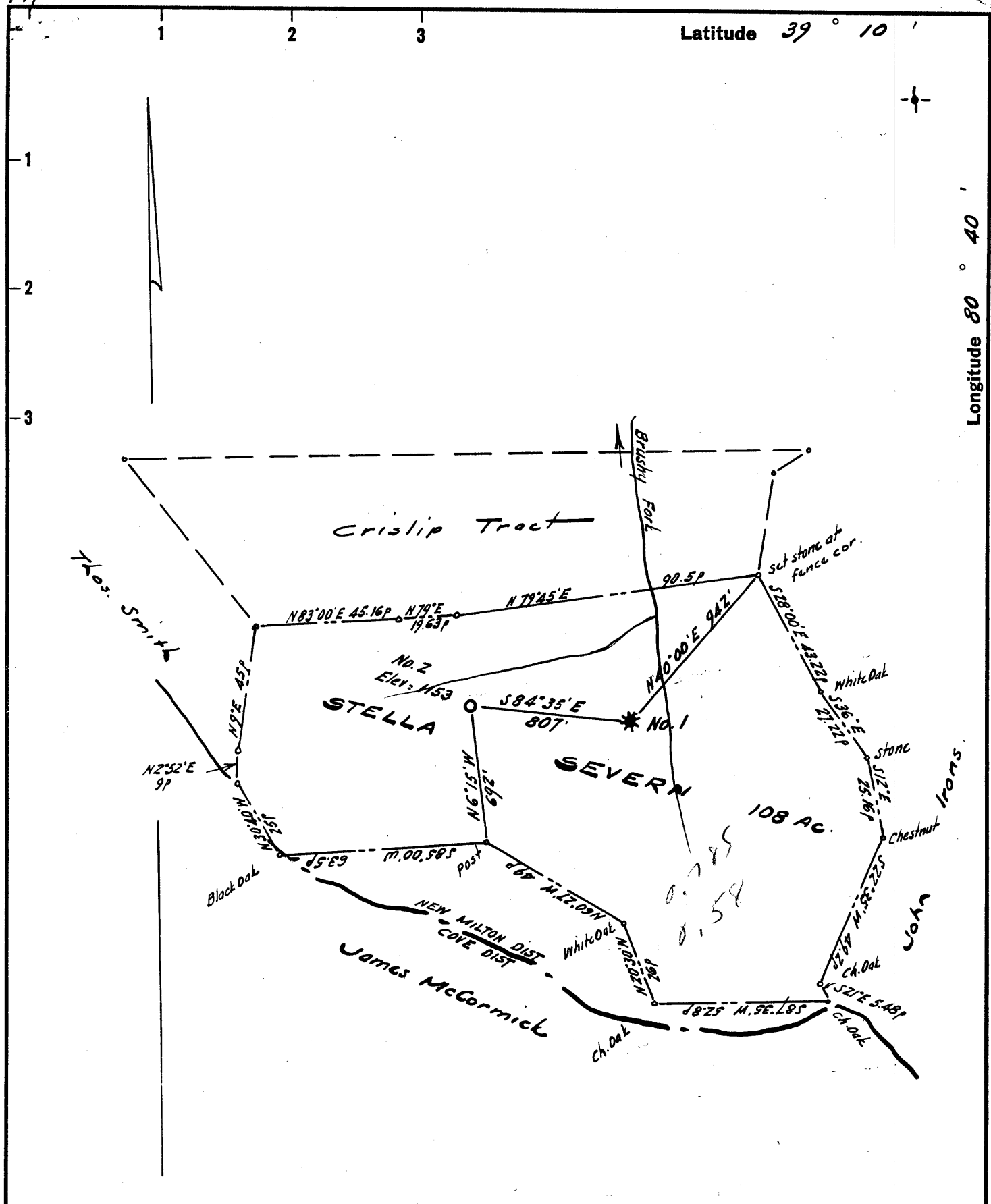

Latitude 39° 10'

Longitude 80° 40'

- New Location ..
- Drill Deeper
- Abandonment

Company FLOYD A. GEARHART

Address Postoffice Box 291, Indiana, Penna.

Farm Stella Severn

Tract _____ Acres 108 Lease No. _____

Well (Farm) No. Two Serial No. _____

Elevation (Spirit Level) 1153

Quadrangle Vadis WC

County Doddridge District New Milton

Engineer *[Signature]*

Engineer's Registration No. 1227

File No. _____ Drawing No. _____

Date Sept. 20, 1962 Scale 1" = 40p = 660'

STATE OF WEST VIRGINIA
DEPARTMENT OF MINES
OIL AND GAS DIVISION
CHARLESTON

WELL LOCATION MAP
FILE NO. DOD-874

+ Denotes location of well on United States Topographic Maps, scale 1 to 62,500, latitude and longitude lines being represented by border lines as shown.

- Denotes one inch spaces on border line of original tracing.

6-6 307



STATE OF WEST VIRGINIA
DEPARTMENT OF MINES
OIL AND GAS DIVISION 4

Quadrangle Vadis

Permit No. DOD-874

WELL RECORD

Oil or Gas Well OIL
(KIND)

Company Floyd A. Gearhart
Address P.O. Box 291
Farm Indiana, Pennsylvania Acres 108

Location (waters) Brushy Fork
Well No. TWO (2) Elev. 1153'

District New Milton County Doddridge

The surface of tract is owned in fee by Stella Severin
New Milton RFD Address

Mineral rights are owned by Stella Severin 1/2
White 1/2 Address White at Weston

Drilling commenced November 5th, 1962

Drilling completed April 12th, 1963

Date Shot none From To

With

Open Flow /10ths Water in Inch

/10ths Merc. in Inch

Volume Cu. Ft.

Rock Pressure 800 lbs. 24 hrs.

Oil 50 bbls., 1st 24 hrs.

WELL ACIDIZED No

WELL FRACTURED No

Casing and Tubing	Used in Drilling	Left in Well	Packers
Size			Kind of Packer <u>None</u>
16			
13	<u>21'</u>	<u>21'</u>	
10			Size of
8 1/4	<u>1227'</u>	<u>482'</u>	
6 3/4	<u>1645'</u>	<u>none</u>	Depth set
5 3/16	<u>2230'</u>	<u>2230'</u>	
3			Perf. top <u>NONE</u>
2 tubing	<u>none</u>		Perf. bottom
Liners Used	<u>none</u>		Perf. top
			Perf. bottom

CASING CEMENTED 2230' SIZE 5 1/2 No. Ft. 2230' Date

COAL WAS ENCOUNTERED AT NONE FEET INCHES

FEET INCHES FEET INCHES

FEET INCHES FEET INCHES

RESULT AFTER TREATMENT no treatment

ROCK PRESSURE AFTER TREATMENT

Fresh Water none Feet

Salt Water salt sand Feet 1600'

Formation	Color	Hard or Soft	Top	Bottom	Oil, Gas or Water	Depth	Remarks
Red rock	red	soft	0	185			
Black slate	blk	"	185	186			
Blue clay	blue	"	186	260			
red rock	red	"	260	302			
slate	gray	hard	302	325			
red rock	red	soft	325	350			
lime	white	"	350	380			
red rock	red	"	380	515			
slate	black	"	515	517			
red rock	red	"	517	570			
sand	white	"	570	620			
lime & slate		hard	620	755			
slate	black	soft	755	770			
slate	black	"	770	785			
sandy lime	white	hard	785	865			
red rock	red	soft	865	900			
lime	white	hard	900	1000			
red rock	red	soft	1000	1130			
lime & slate		hard	1130	1220			
Big Dunkard			1220	1260			
shale	drk	soft	1260	1290			
sand	white	hard	1290	1345			
shells-slate		"	1345	1495			
Sand	white	"	1495	1508			
shells-slate		"	1508	1578			
sand	white	"	1578	1655			
shells slate	drk	"	1655	1730			
			OVER				

WATER AT
1600'

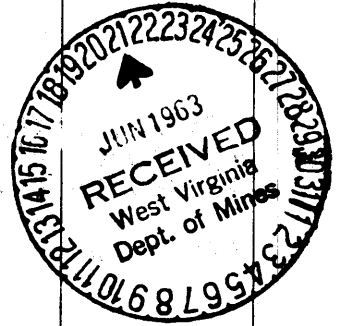

Formation	Color	Hard or Soft	Top ⁴	Bottom	Oil, Gas or Water	Depth Found	Remarks
LIME	white	hard	1730	1815			
sand	"	"	1815	1819			
slate	black	"	1819	1885			
sand	white	"	1885	1895			
slate	black	"	1895	1910			broken Maxon sand
shells& Lime		"	1910	1975			
red rock	red	soft	1975	2118			
LITTLE LIME	wht	hard	- 2118	2132			Little Lime
slate	blk	"	2132	2150			pencil cave & slate
lime	white	"	- 2158	2225			Big Lime
sand	"	"	2225	2248			Keener sand show of oil sml gas
sand	"	"	2248	2274			Big Injun Sand show of oil, with hole full of free oil
Total Depth				2274			

DRILLERS: William Wood
Pat McVoy

Date June 18, 1963

APPROVED Floyd A Gearhart, Owner

By Robert Bates (agent)
(Title)