

Redrill.....
 New Location
 Drill Deeper.....
 Abandonment..... *used 2-25-74*

Company WACO OIL & GAS
J. E. WEISSER
 Address P.O. Box 9, Glenville, W. Va. 26031
CLARKSBURG, W. VA.
 Farm JOHN MORRIS et al
 Tract _____ Acres 41 Lease No. _____
 Well (Farm) No. 2 Serial No. 1
 Elevation (Spirit Level) 1058' V.A. SC
 Quadrangle CENTERPOINT 32
 County DODDRIDGE District GREENBRIER
 Engineer James D. Puffin
 Engineer's Registration No. 1084
 File No. 204/76 Drawing No. _____
 Date 4-20-62 Scale 1" = 500'

STATE OF WEST VIRGINIA
 DEPARTMENT OF MINES
 OIL AND GAS DIVISION
 CHARLESTON

WELL LOCATION MAP
 FILE NO. DOD-841-P

+ Denotes location of well on United States Topographic Maps, scale 1 to 62,500, latitude and longitude lines being represented by border lines as shown.

— Denotes one inch spaces on border line of original tracing.

47-017 RDM^c

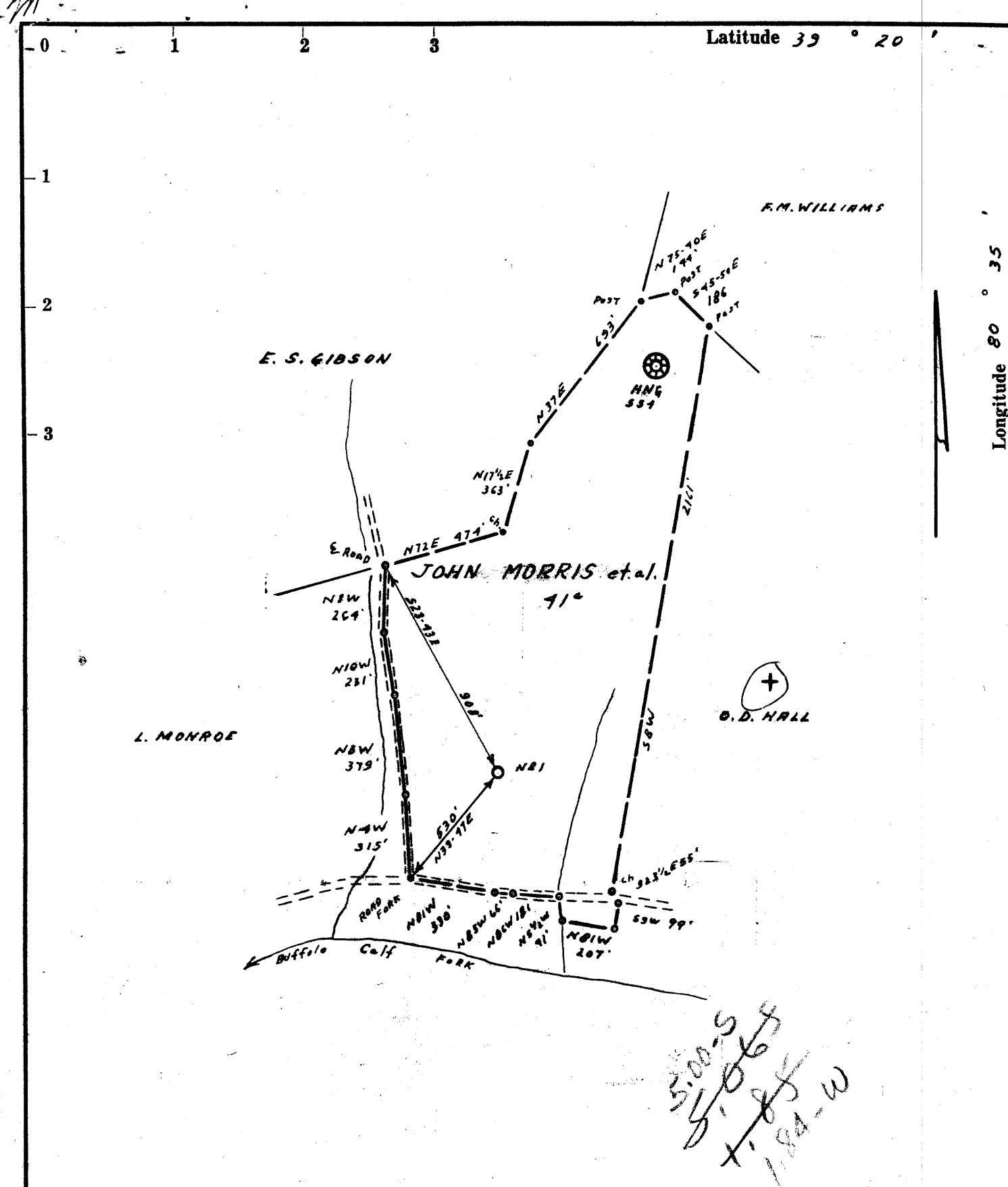

- Redrill.....
- New Location.
- Drill Deeper.....
- Abandonment.....

Company <u>J. E. WEBBER</u>	
Address <u>CLARKSBURG, W. VA.</u>	
Farm <u>JOHN MORRIS et al</u>	
Tract _____	Acres <u>41</u> Lease No. _____
Well (Farm) No. <u>2</u>	Serial No. <u>1</u>
Elevation (Spirit Level) <u>1058' V.A.</u>	
Quadrangle <u>CENTERPOINT SE 32 SC</u>	
County <u>DODDRIDGE</u>	District <u>GREENBRIER</u>
Engineer <u>James P. Peppers</u>	
Engineer's Registration No. <u>1084</u>	
File No. <u>204/76</u>	Drawing No. _____
Date <u>4-20-62</u>	Scale <u>1" = 500'</u>

STATE OF WEST VIRGINIA
DEPARTMENT OF MINES
OIL AND GAS DIVISION
CHARLESTON

WELL LOCATION MAP
FILE NO. DOD-841

+ Denotes location of well on United States Topographic Maps, scale 1 to 62,500, latitude and longitude lines being represented by border lines as shown.

— Denotes one inch spaces on border line of original tracing.

RDM^c

6-6-145



STATE OF WEST VIRGINIA
DEPARTMENT OF MINES
OIL AND GAS DIVISION ²

Quadrangle Centerpoint SW-4

Permit No. DOD-841

WELL RECORD

Oil or Gas Well Oil & Gas
(KIND)

Company <u>Jack E. Webber c/o Clarence Rogers</u>	Casing and Tubing	Used in Drilling	Left in Well	Packers
Address <u>710 Prunty Building, Clarksburg, W. Va.</u>	Size			Kind of Packer
Farm <u>John Morris et al.</u> Acres <u>40</u>	16	22	22	
Location (waters) <u>Buffalo Calf</u>	13			
Well No. <u>1</u> Elev. <u>1058</u>	10	502	pulled	Size of
District <u>Greenbrier</u> County <u>Doddridge</u>	8 1/4	1120	1120	
The surface of tract is owned in fee by <u>Lawrence E. Monroe</u> Address <u>RFD #1 Salem, WVA</u>	6 3/4	1702	pulled	Depth set
Mineral rights are owned by <u>John Morris et al.</u> Address <u>Parkersburg, WVA</u>	5 3/16			
Drilling commenced <u>10/15/62</u>	3 4 1/2	2320	2320	Perf. top
Drilling completed <u>12/11/62</u>	2			Perf. bottom
Date Shot _____ From _____ To _____	Liners Used			Perf. top
With _____				Perf. bottom
Open Flow <u>/10ths</u> Water in _____ Inch				
<u>/10ths</u> Merc. in _____ Inch				
Volume <u>50,000</u> Cu. Ft.				
Rock Pressure <u>400</u> lbs. <u>48</u> hrs.				
Oil _____ bbls., 1st 24 hrs.				
WELL ACIDIZED _____				
WELL FRACTURED <u>950 bbls. water</u>				
<u>38,000 Sand</u>				
RESULT AFTER TREATMENT <u>700,000</u> ct/da gas - oil unknown				
ROCK PRESSURE AFTER TREATMENT <u>500</u> lbs.				
Fresh Water <u>345'</u> Feet				
Salt Water <u>1570'</u> Third Salt Feet				

CASING CEMENTED 4 1/2 SIZE 200 No. Ft. _____ Date _____
COAL WAS ENCOUNTERED AT 265 FEET 60 INCHES
817 FEET 96 INCHES FEET INCHES
FEET INCHES FEET INCHES

Formation	Color	Hard or Soft	Top	Bottom	Oil, Gas or Water	Depth	Remarks
Yellow Clay			0	30			
Red Rock			30	65			
Sand Stone			65	90			
Slate			90	195			
Sand			195	215			
Slate & Shells			215	265			
Coal			265	270			
Gray Slate			270	275			
Sand			275	297			
Gray Slate			297	310			
Sand			310	355			
Gray Slate			355	375			
Grey Slate			375	430			
Sand			430	440			
W. Slate			440	453			
Red Rock			453	508			
Slate & Shells			508	528			
Red Rock			528	550			
Slate & Shells			550	560			
Red Rock			560	662			
Sand			662	687			
Gray Shale			687	817			
Coal			817	825			
Slate & Shells			825	865			
Sand			865	887			
Slate & Shells			887	908			
Red Rock			908	948			
Slate & Shells			948	982			
Red Rock			982	1090			

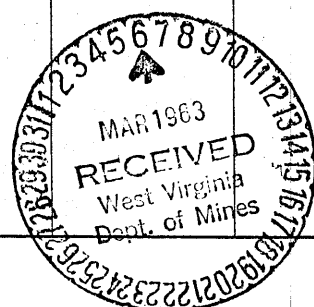

(over)

Formation	Color	Hard or Soft	Top <i>2</i>	Bottom	Oil, Gas or Water	Depth Found	Remarks
Slate & Shells			1090	1180			
Red Rock			1180	1195			
Slate & Shells			1195	1300			
Black Slate			1300	1347			
Sand			1347	1412			
Sandy Shell			1412	1495			
Sand			1495	1560			
Black Slate			1560	1585			
Sand			1585	1608			
Black Slate			1608	1637			
Slate & Shells			1637	1725			
Sand			1725	1774			
Black Slate			1774	1866			
Sand			1866	1905			
Slate & Shells			1905	2050			
Sand			2050	2070			
Red Rock			2070	2080			
Slate & Shells			2080	2117			
Pencil Cave			2117	2125			
Lime			2125	2213			
Sand			2213	2290			
Slate & Shells			2290	2400			
Sandy Shells			2400	2440			
Slate & Shells			2440	2590			
Sandy Shale			2590	2630			
Slate & Shells			2630	2720			
Sand			2720	2740			
Shale			2740	2810			
Sand			2810	2840			
Sandy Shale			2840	2890			
Sand			2890	2920			
Shale			2920	2931			
Sand			2931	2938			
Shale			2938	2960			
TOTAL DEPTH			2960				

Date 3-5, 1963
APPROVED Jack E. Walker, Owner
By [Signature] (Title)