

New Location
 Drill Deeper
 Abandonment
issued 8/7/74

Company Stonestreet Lands Co.
A. H. K. DRILLING CO.
 Address P.O. Box 950, Spencer, W. Va. 25276
 Farm A. H. Kelley
 Tract _____ Acres 80 Lease No. _____
 Well (Farm) No. ABC-1 Serial No. 5
 Elevation (Spirit Level) 1059
 Quadrangle Centerpoint SW
 County Doddridge District Greenbrier
 Engineer W. H. Hall Jr.
 Engineer's Registration No. 1227
 File No. _____ Drawing No. _____
 Date June 17, 1962 Scale 1" = 300' = 495'

STATE OF WEST VIRGINIA
 DEPARTMENT OF MINES
 OIL AND GAS DIVISION
 CHARLESTON

WELL LOCATION MAP
 FILE NO. 202-816-P

+ Denotes location of well on United States Topographic Maps, scale 1 to 62,500, latitude and longitude lines being represented by border lines as shown.

- Denotes one inch spaces on border line of original tracing.

47-017

Latitude 39° 20'

Longitude 80° 40'

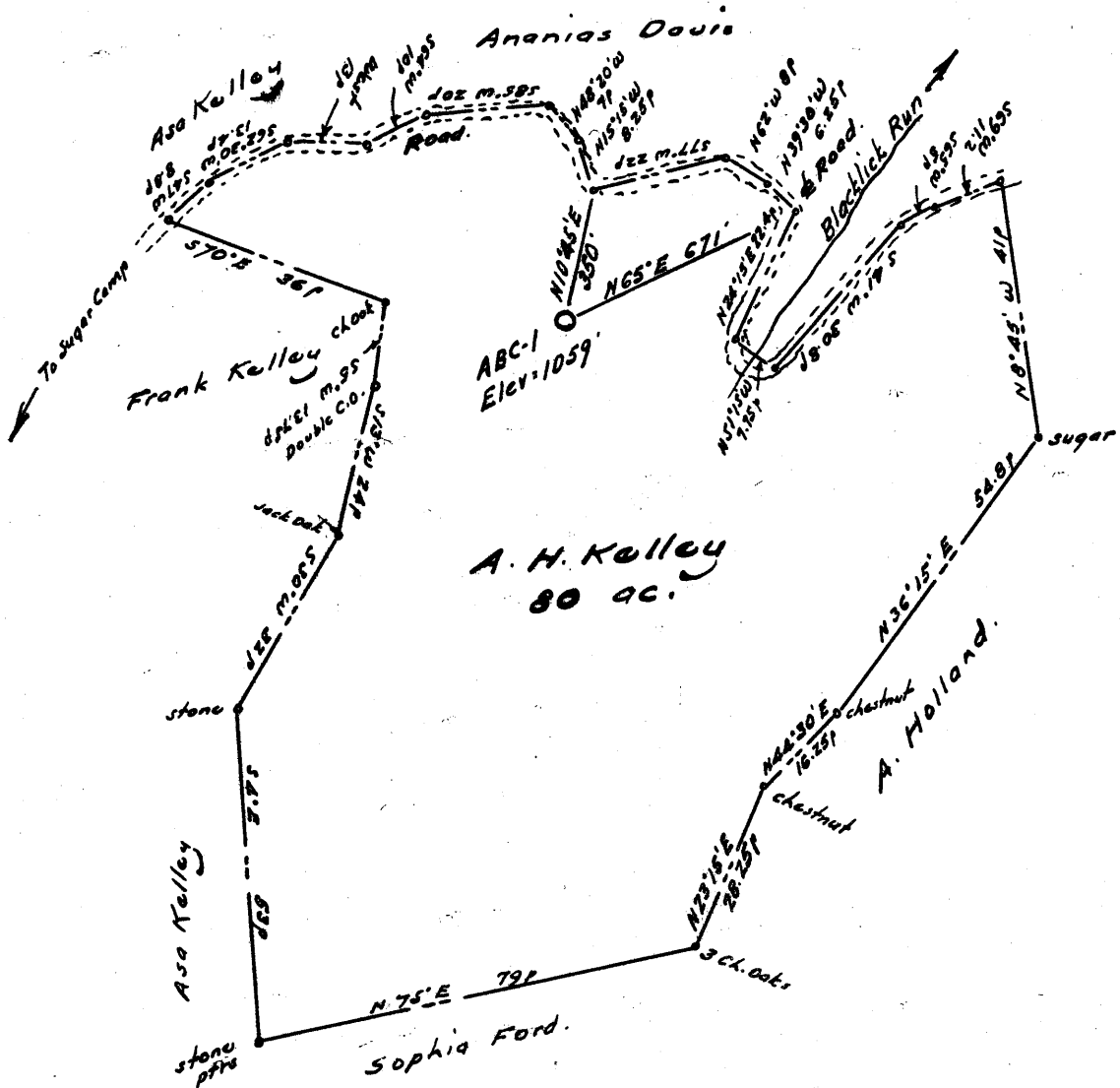

5.32-S
0.00-W

- New Location ..
- Drill Deeper
- Abandonment

Company A. B. C. DRILLING CO.

Address Waston, W. Va.

Farm A. H. Kelley

Tract _____ Acres 80 Lease No. _____

Well (Farm) No. ABC-1 Serial No. 5

Elevation (Spirit Level) 1059

Quadrangle Centerpoint SW

County Doddridge District Greenbrier

Engineer W. H. Hall Jr.

Engineer's Registration No. 1227

File No. _____ Drawing No. _____

Date June 17, 1962 Scale 1" = 300' x 495'

STATE OF WEST VIRGINIA
DEPARTMENT OF MINES
OIL AND GAS DIVISION
CHARLESTON

WELL LOCATION MAP

FILE NO. 00d-816

+ Denotes location of well on United States Topographic Maps, scale 1 to 62,500, latitude and longitude lines being represented by border lines as shown.

- Denotes one inch spaces on border line of original tracing.

6-6-79



STATE OF WEST VIRGINIA
DEPARTMENT OF MINES
OIL AND GAS DIVISION

Quadrangle Centerpoint

Permit No. DOD-816

WELL RECORD

Oil or Gas Well Gas & Oil
(KIND)

Company ABC Drilling Company Inc:
Address Bow 507 Weston, W. Va.
Farm A H Kelley Acres 80
Location (waters) _____
Well No. 5 Elev. 1059
District Greenbrier County Doddridge
The surface of tract is owned in fee by Adam Kelley
Address West Union, W. Va.
Mineral rights are owned by Same
Address _____
Drilling commenced 5/25/62
Drilling completed 8/25/62
Date Shot _____ From _____ To _____
With _____
Open Flow _____ /10ths Water in _____ Inch
_____ /10ths Merc. in _____ Inch
Volume _____ Cu. Ft.
Rock Pressure _____ lbs. _____ hrs.
Oil _____ bbls., 1st 24 hrs.
WELL ACIDIZED _____

Casing and Tubing	Used in Drilling	Left in Well	Packers
Size			Kind of Packer _____
16			<u>upsidedown</u>
13			Size of _____
10			Depth set <u>2200</u>
<u>8 5/8</u>		<u>850'</u>	<u>32 7/8 jets</u>
<u>6 1/2</u>		<u>2300'</u>	Perf. top <u>2238</u>
<u>5 3/16</u>			Perf. bottom <u>2246k</u>
3			Perf. top _____
2			Perf. bottom _____
Liners Used			

CASING CEMENTED 4 1/2 SIZE 2300 No. Ft. 8/25/62 Date

COAL WAS ENCOUNTERED AT 800 FEET 96 INCHES
____ FEET _____ INCHES _____ FEET _____ INCHES
____ FEET _____ INCHES _____ FEET _____ INCHES

WELL FRACTURED 8/30/62

RESULT AFTER TREATMENT 124,000 Cft. Gas Oil incomplete.

ROCK PRESSURE AFTER TREATMENT 200 bbls in 24 hrs.

Fresh Water 100 Feet Salt Water 600 Feet

Formation	Color	Hard or Soft	Top	Bottom	Oil, Gas or Water	Depth	Remarks
SOIL			0	10			
SAND			10	25			
SHALE			25	109			
SAND			109	159			
SHALE			159	297			
SAND			297	355			
SHALE			355	457			
SAND			457	499			
SHALE			499	552			
SAND			552	622			
SHALE			622	1482			
CALL			800	808			
SAND			1483	1603			
SHALE			1603	1643			
SAND			1643	1696			
SHALE			1696	1797			
SAND			1797	1867			
SHALE			1867	2092			
LIME			2092	2125			
SHALE			2125	2142			
LIME (BIG LIME)			2142	2188			
SANDY LIME (BIG INJUN)			2188	2284			
SHALE			2284	2418			Slight show gas 2197 - 2201
SILTSTONE & SHALE(WIER)			2536	2536			show Oil 2236 - 2249
SHALE			2605	2605			
SAND (BEREA)			2610	2610			
SHALE			2846	2846			
SAND (GORDON)			2855	2855			
SHALE			2948	2948			
						Total Depth 2948	

