

Redrill.....
 New Location.
 Drill Deeper.....
 Abandonment..... 4/15/76

Company GLENN, INC. Box 427
 Address CHARLESTON, W.VA.
 Farm L. A. MARTIN
 Tract.....Acres 30 1/2 Lease No.
 Well (Farm) No. 1 Serial No.
 Elevation (Spirit Level) 910' VA. SC
 Quadrangle WEST UNION 33
 County DODDRIDGE District CENTRAL
 Engineer James D. Jeffries
 Engineer's Registration No. 1081
 File No. 209/90 Drawing No.
 Date 5-5-62 Scale 1" = 500'

STATE OF WEST VIRGINIA
 DEPARTMENT OF MINES
 OIL AND GAS DIVISION
 CHARLESTON

WELL LOCATION MAP

FILE NO. Doc-803-~~PEANET~~

⊕ Denotes location of well on United States Topographic Maps, scale 1 to 62,500, latitude and longitude lines being represented by border lines as shown.

MAY 6 1976

-- Denotes one inch spaces on border line of original tracing.

47-017

RDM

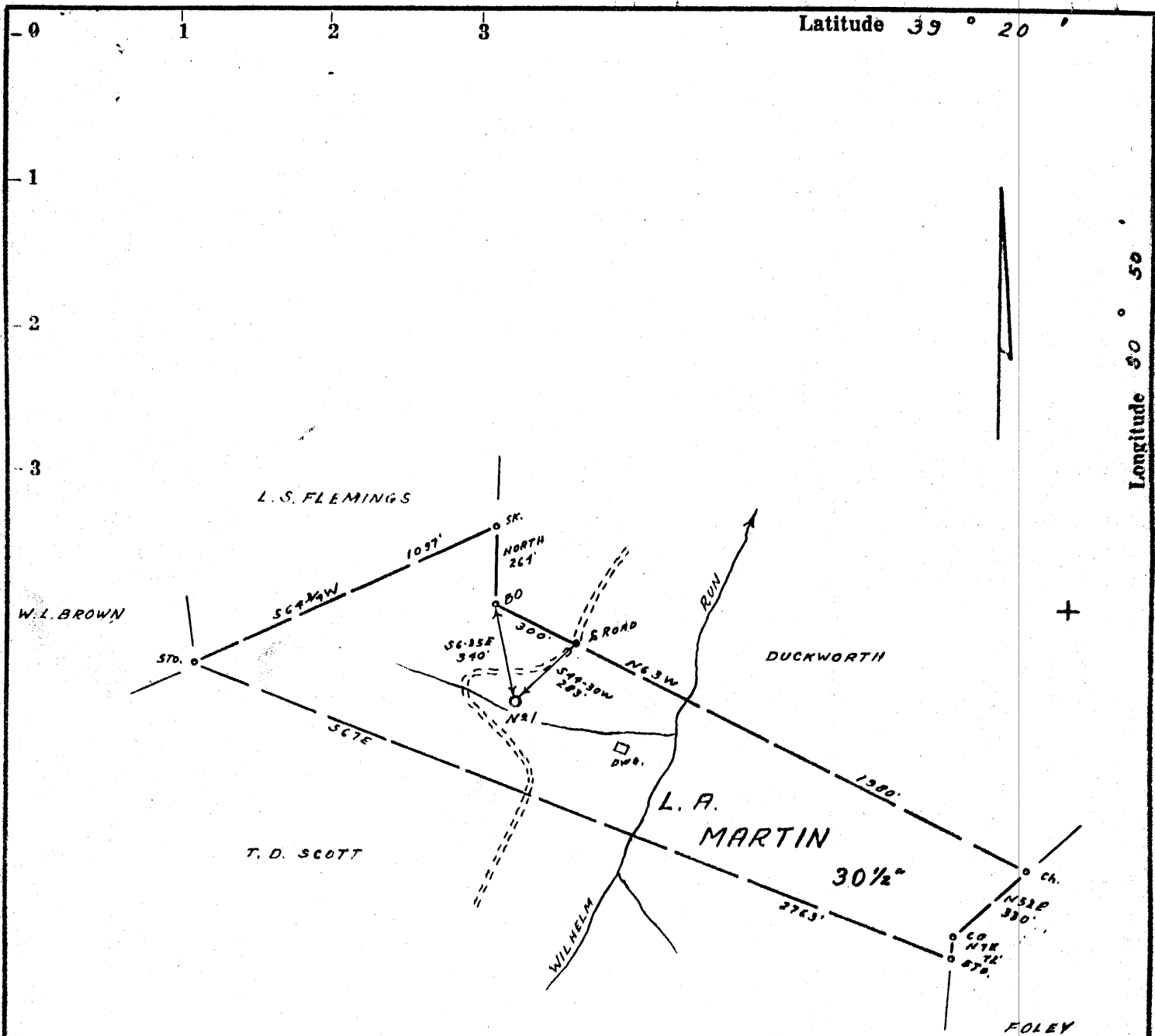

4.065
0.55

- Redrill.....
- New Location.
- Drill Deeper.....
- Abandonment.....

Company N. G. CLARK Box 927
 Address CHARLESTON, W.VA.
 Farm L. A. MARTIN
 Tract _____ Acres 30 1/2 Lease No. _____
 Well (Farm) No. 1 Serial No. _____
 Elevation (Spirit Level) 910' VA.
 Quadrangle WEST UNION SW32
 County DODDRIDGE District CENTRAL
 Engineer James Duffin
 Engineer's Registration No. 1084
 File No. 204/90 Drawing No. _____
 Date 5-5-62 Scale 1" = 500'

STATE OF WEST VIRGINIA
 DEPARTMENT OF MINES
 OIL AND GAS DIVISION
 CHARLESTON

WELL LOCATION MAP
 FILE NO. DOD-803-P-CANC. 123

+ Denotes location of well on United States Topographic Maps, scale 1 to 62,500, latitude and longitude lines being represented by border lines as shown.

— Denotes one inch spaces on border line of original tracing.

RDM!



STATE OF WEST VIRGINIA
DEPARTMENT OF MINES
OIL AND GAS DIVISION 3

WEST UNION

Quadrangle West Union

WELL RECORD

Cable Tools
Oil or Gas Well Both
(KIND)

Permit No. Dod-803

Company Martin Oil Company
Address Box 427, Chas 22, W. Va.
Farm L. A. Martin Acres 30 1/2
Location (waters) Wilhelm
Well No. 1 Elev. 910
District Central County Doddridge
The surface of tract is owned in fee by Dolly Lewis
Fairmont Address W. Va.
Mineral rights are owned by Hazel Claire Thomas
& Dolly Lewis Address Central Station
W. Va.

Drilling commenced May 25, 1963
Drilling completed July 4, 1963
Date Shot _____ From _____ To _____
With _____
Open Flow /10ths Water in _____ Inch
/10ths Merc. in _____ Inch
Volume show _____ Cu. Ft.
Rock Pressure not taken lbs. _____ hrs.
Oil show _____ bbls., 1st 24 hrs.
WELL ACIDIZED _____

Casing and Tubing	Used in Drilling	Left in Well	Packers
Size			Kind of Packer
16			
13			
10	407'		Size of
8 1/4			
6 3/8	1481		Depth set
5 3/16			
3			Perf. top
2			Perf. bottom
Liners Used			Perf. top
4 1/2"	2072	2072	Perf. bottom

CASING CEMENTED 2072 SIZE 4 1/2 No. Ft. 7/4/63 Date
55 sks. cement 6 sks. awagel, LAWSON
COAL WAS ENCOUNTERED AT _____ FEET _____ INCHES
_____ FEET _____ INCHES _____ FEET _____ INCHES
_____ FEET _____ INCHES _____ FEET _____ INCHES

WELL FRACTURED will send report upon completion
900 bbls. of water, 30,000 lbs. sand, 1,000 gals. acid.
RESULT AFTER TREATMENT will send report upon completion of frak. 500,000 cu. ft.
ROCK PRESSURE AFTER TREATMENT 575# 24 hrs. Not taken 6 bbls. oil
Fresh Water see log _____ Feet Salt Water _____ Feet

Formation	Color	Hard or Soft	Top	Bottom	Oil, Gas or Water	Depth	Remarks
Topsoil			0	5			
Red Rock			5	15			
Slate			15	35			
Sand			35	55			
Slate			55	75			
Red Rock			75	85			
Slate			85	95			
Red Rock			95	110			
Slate			110	160			
Sand			160	195			
Red Rock			195	278			
Slate			270	300			
Red Rock			300	340			
Slate			340	360			
Lime			360	390			
Red Rock			390	405			
Lime			405	414			
Red Rock			414	433			
Slate			433	471			
Sand			471	522			
Slate			545	743			
Red Rock			743	821			
Lime			821	832			
Red Rock			872	885			
Sand			885	926			

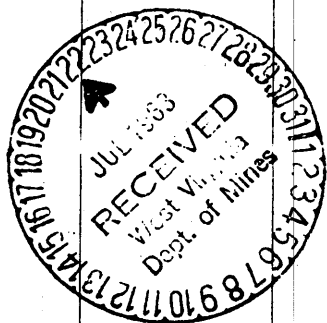

Water 509' 1/2 Bailer per hr

Formation	Color	Hard or Soft	Top ³	Bottom	Oil, Gas or Water	Depth Found	Remarks
Slate			926	960			
Red Rock			960	988			
Sand			988	999			
Slate			999	1005			
Black Slate			1005	1055			
Slate			1055	1082			
Slate			1082	1125			
Pink Rock			1125	1127			
Sand			1127	1152			
Slate			1152	1157			
Lime			1157	1185			
Slate			1185	1290			
Sand			1290	1315			
Slate			1315	1335			
Sand			1335	1365			
Slate			1518	1558			
Lime			1558	1570			Water 1430 to Water 25 Bailers 1½ hrs-cased first time 1459'
Slate			1570	1632			
Lime			1632	1637			
Sand			1637	1695			
Slate			1695	1722			
Sand=			1722	1736			
Slate			1736	1757			
Sand			1757	1776			
Slate			1776	1797			
Lime			1797	1808			
Red Rock			1808	1816			
Slate			1816	1848			
Lime			1848	1868			
Slate			1868	1880			
Lime			1880	1960			
Sand			1960	2015			
Slate			2015	2056	Oil Show	1994-2000 & Gas	
T.D	2072						

Date....., 19.....

APPROVED....., Owner

By.....
(Title)

STATE OF WEST VIRGINIA
DEPARTMENT OF MINES
OIL AND GAS WELLS DIVISION

RECEIVED

MAR 03 1982

OIL AND GAS DIVISION
WV DEPARTMENT OF MINES

AFFIDAVIT OF PLUGGING AND FILLING WELL

AFFIDAVIT SHOULD BE MADE IN TRIPLICATE. ONE COPY MAILED TO THE DEPARTMENT. ONE COPY TO BE RETAINED BY THE WELL OPERATOR AND THE THIRD COPY (AND EXTRA COPIES IF REQUIRED) SHOULD BE MAILED TO EACH COAL OPERATOR AT THEIR RESPECTIVE ADDRESSES.

COAL OPERATOR OR OWNER	Glenn, Inc. dba E.N. Clark
ADDRESS	P.O. Box 422 Sutton, W.Va. 26601
COAL OPERATOR OR OWNER	April 15 19 76
ADDRESS	Central Doddridge
LEASE OR PROPERTY OWNER	Well No. One
ADDRESS	L.A. Martin
	Paul Garrett - Clarksburg, W.Va. 26301

STATE INSPECTOR SUPERVISING PLUGGING

AFFIDAVIT

STATE OF WEST VIRGINIA,
County of _____ } SS:

and _____
being first duly sworn according to law depose and say that they are experienced in the work of plugging and filling oil and gas wells and were employed by _____ well operator, and participated in the work of plugging and filling the above well, that said work was commenced on the _____ day of _____, 19____, and that the well was plugged and filled in the following manner:

PLUGS USED AND DEPTH PLACED			BRIDGES	CASING AND TUBING		
CEMENT-THICKNESS	WOOD-SIZE	LEAD	CONSTRUCTION-LOCATION	RECOVERED	SIZE	LOST
2072-1900	Clay					
1900-1780	Cement					
855-825	Stone+Clay					
825-775	Cement					
550-520	Stone+Clay					
520-480	Cement					
100-50	Stone+Clay					
50-SURFACE	Cement					
MONUMENT SET as required by Rule 2114						

Drillers' Names Ed Clark
Company Tools

Remarks:

and that the work of plugging and filling said well was completed on the 22nd day of April, 1976
And further deponents saith not.

Ed Clark
Cherrie D. Dean

Sworn to and subscribed before me this 1st day of March, 1982

My commission expires:
April 2, 1991

Notary Public.
017-0803-P
Permit No. _____