

Redrill.....
 New Location:
 Drill Deeper.....
 Abandonment..... issued 5/20/75

Company J. E. WEBBER
 Address CLARKSBURG, W. VA.
 Farm E. S. GIBSON et al.
 Tract _____ Acres 100 Lease No. _____
 Well (Farm) No. 1 Serial No. _____
 Elevation (Spirit Level) 1020' VA.
 Quadrangle CENTERPOINT SE3 SC
 County DODDRIDGE District GREENBRIER
 Engineer James D. Offin
 Engineer's Registration No. 1084
 File No. 204/76 Drawing No. _____
 Date 9-20-62 Scale 1" = 500'

STATE OF WEST VIRGINIA
 DEPARTMENT OF MINES
 OIL AND GAS DIVISION
 CHARLESTON

WELL LOCATION MAP
 FILE NO. Doo-775-P

+ Denotes location of well on United States Topographic Maps, scale 1 to 62,500, latitude and longitude lines being represented by border lines as shown.

— Denotes one inch spaces on border line of original tracing.

47-017

RDMS

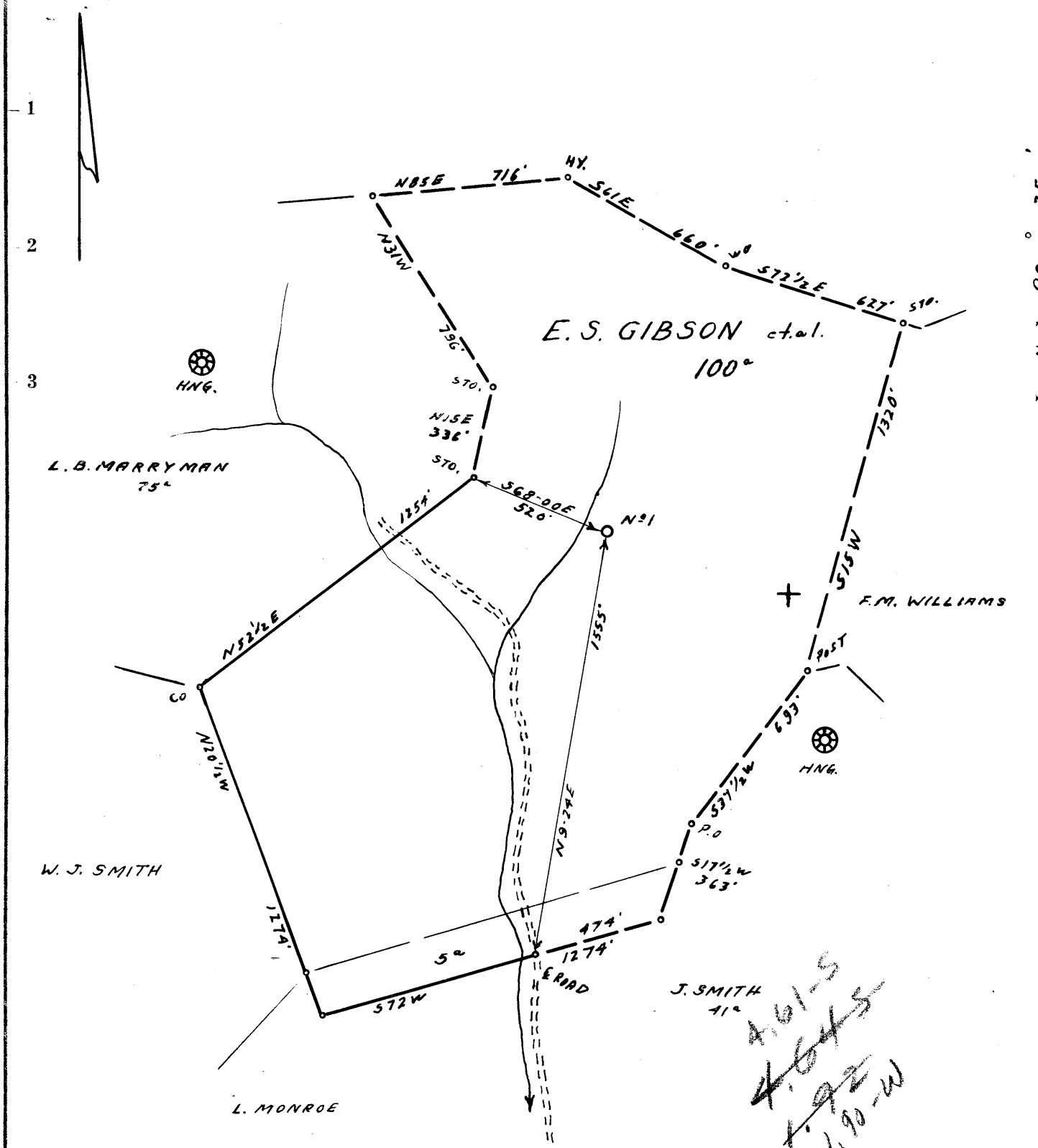

- Redrill.
- New Location.
- Drill Deeper.
- Abandonment.

Company J. E. WEBBER
 Address CLARKSBURG, W. VA.
 Farm E. S. GIBSON et al.
 Tract _____ Acres 100 Lease No. _____
 Well (Farm) No. 1 Serial No. _____
 Elevation (Spirit Level) 1020' V.A.
 Quadrangle CENTERPOINT SE33
 County DODDRIDGE District GREENBRIER
 Engineer Jama D. Jeffers
 Engineer's Registration No. 1084
 File No. 204/76 Drawing No. _____
 Date 4-20-62 Scale 1" = 500'

STATE OF WEST VIRGINIA
 DEPARTMENT OF MINES
 OIL AND GAS DIVISION
 CHARLESTON

WELL LOCATION MAP
 FILE NO. Doo-775

+ Denotes location of well on United States Topographic Maps, scale 1 to 62,500, latitude and longitude lines being represented by border lines as shown.

— Denotes one inch spaces on border line of original tracing.

RDMS

6-6 99



STATE OF WEST VIRGINIA
DEPARTMENT OF MINES
OIL AND GAS DIVISION 5

Quadrangle Centerpoint S.W.

Permit No. DOD 775

WELL RECORD

Oil or Gas Well Gas
(KIND)

Company Jack E. Webber
Address Morgansville, West Virginia
Farm E. S. Gibson Acres 100
Location (waters) Buffalo Calf
Well No. 1 Elev. 1020
District Greenbrier County Doddridge
The surface of tract is owned in fee by Archie Davis
et al. Address Salem, W. Va.
Mineral rights are owned by E. S. Gibson,
Warder Freeman et al. Address Salem, W. Va.
Drilling commenced 5/24/62
Drilling completed 8/15/62
Date Shot From To
With _____
Open Flow /10ths Water in _____ Inch
/10ths Merc. in _____ Inch
Volume 25,000 Cu. Ft.
Rock Pressure 250 lbs. hrs.
Oil _____ bbls., 1st 24 hrs.
WELL ACIDIZED _____

Casing and Tubing	Used in Drilling	Left in Well	Packers
Size			Kind of Packer
16	27	27	
13			
10	480	pulled	Left Size of top of S
8 3/4	981	981	
6 3/4			Depth set
5 3/16			
3 4 1/2	2198	2198	Perf. top
2			Perf. bottom
Liners Used			Perf. top
			Perf. bottom

CASING CEMENTED 4 1/2 SIZE No. Ft. _____ Date _____
40 sacks

COAL WAS ENCOUNTERED AT FEET _____ INCHES
FEET _____ INCHES FEET _____ INCHES
FEET _____ INCHES FEET _____ INCHES

WELL FRACTURED 8/23-----1000 bbls. water
40,000 lbs. sand

RESULT AFTER TREATMENT well shot in-----approximately 750,000 cu ft.

ROCK PRESSURE AFTER TREATMENT 300 lbs.

Fresh Water _____ Feet Salt Water 1550-1560 1580-1600 Feet

Formation	Color	Hard or Soft	Top	Bottom	Oil, Gas or Water	Depth	Remarks
Surface			2 1/2				
Clay			2 1/2	10			
Grey Shale			10	20			
Water			15				
Shells			20	52			
Water Hole Full			30				
Red Rock			52	56			
White Slate			56	60			
Red Lime			60	65			
W. Slate			65	75			
Lime			75	95			
Sand			95	109			
Shells			109	120			
W. Slate			120	125			
Red Rock			125	140			
Sand			140	150			
Red Rock			150	160			
W. Slate			160	198			
Coal			198	200			
W. Slate			200	240			
Sand			240	260			
Slate			260	263			
Sand			263	276			
W. Slate			276	280			
Red Rock			280	305			
W. Slate			305	315			
Sand			315	325			
Red Rock			325	350			
Slate & Shells			350	375			

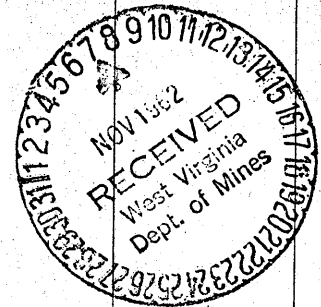

Formation	Color	Hard or Soft	Top 5	Bottom	Oil, Gas or Water	Depth Found	Remarks
Sand			375	385			
Red Rock			385	440			
W. Slate			440	460			
B. Lime			460	475			
White Lime			475	490			
Red Lime			490	520			
W. Slate			520	525			
Red Shale			525	535			
Sand			535	565			
			565	587			
W. Slate			587	590			
Sand			590	615			
Slate & Shells			615	750			
Lime			750	760			
Coal			760	765			
Slate & Shells			765	800			
Sand			800	838			
Black Slate			838	850			
Red Rock			850	918			
Lime			918	935			
Red Rock			935	980			
Shells			980	1023			
Pink Rock			1023	1030			
Shells			1030	1060			
Slate White			1060	1113			
Sand			1113	1140			
Slate & Shells			1140	1167			
Red Rock			1167	1180			
Sand			1180	1220			
Slate & Shells			1220	1290			
Lime			1290	1300			
Sand Hard			1300	1312			
Slate White			1312	1320			
Sand			1320	1360			
Lime & Slate			1360	1420			
Slate			1420	1425			
Lime			1425	1440			
Sand			1440	1485			
Slate Black			1485	1523			
Sand			1523	1570			
Water			1523				Gas-2134
Black Slate			1570	1650			Oil-2140
Sand			1650	1725			Water 1550
Slate & Shells			1725	1762			Water 1680
Sand			1762	1805			
Slate & Shells			1805	1810			
Sand			1810	1855			
Slate & Shells			1855	1858			
Lime & Sand			1858	1884			
B. Slate			1884	1900			
Sand			1900	1928			
Slate			1928	1975			
Lime			1975	2015			
Slate			2015	2045			
Pencil Cave			2045	2052			
Big Lime			2052	2118			
Big Injun			2118	2190			
Slate			2190	2198			
	TOTAL	DEPTH	2198				

Date Nov. 5, 1962

APPROVED Jack E. Webber, Owner

By Charles M. Rogers atty
(Title)