

M

Latitude 39° 15'

Longitude 80° 40'

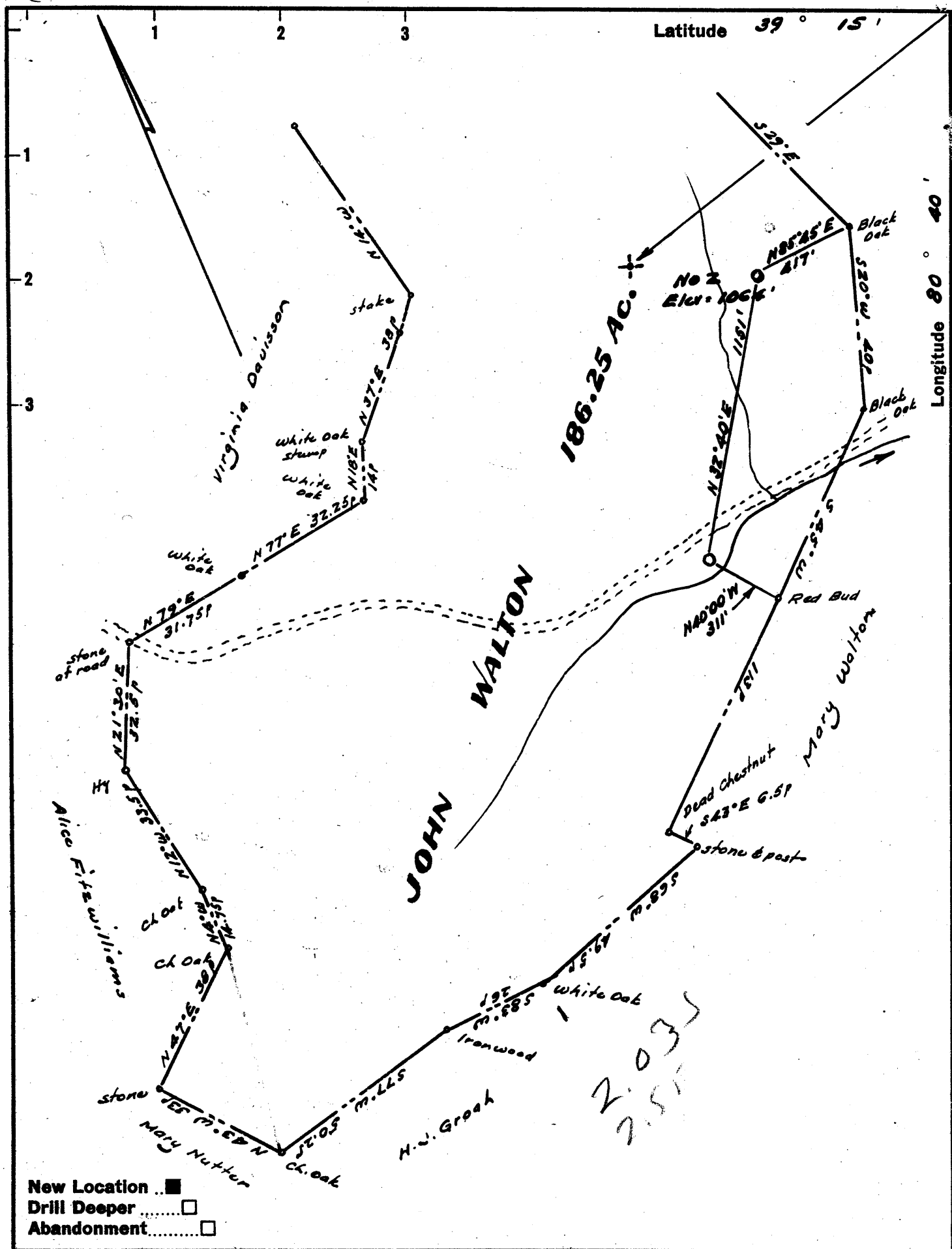

New Location
 Drill Deeper
 Abandonment

Company **DENNIS BLAUSER**
 Address **113 Hillcrest Dr. Marietta, Ohio**
 Farm **John Walton**
 Tract _____ Acres **186.25** Lease No. _____
 Well (Farm) No. **Two** Serial No. _____
 Elevation (Spirit Level) **1064**
 Quadrangle **Yadis** *NW*
 County **Doddridge** District **New Milton**
 Engineer *W. H. ...*
 Engineer's Registration No. **1227**
 File No. _____ Drawing No. _____
 Date **April 1962** Scale **1" = 300' = 495'**

STATE OF WEST VIRGINIA
 DEPARTMENT OF MINES
 OIL AND GAS DIVISION
 CHARLESTON

WELL LOCATION MAP
 FILE NO. **Dot-762**

+ Denotes location of well on United States Topographic Maps, scale 1 to 62,500, latitude and longitude lines being represented by border lines as shown.

- Denotes one inch spaces on border line of original tracing.



STATE OF WEST VIRGINIA
DEPARTMENT OF MINES
OIL AND GAS DIVISION 6

Quadrangle Vadis

Permit No. DOD-762

WELL RECORD

Oil or Gas Well Oil
(KIND)

Company Dennis Blausner
Address 133 Hillcrest Drive-Marietta, Ohio
Farm John Walton Acres 186.25
Location (waters) _____
Well No. Two Elev. 1064'
District New Milton County Doddridge
The surface of tract is owned in fee by John Walton, et als
New Milton Address W. Va.
Mineral rights are owned by John Walton, et als
New Milton Address W. Va.

Drilling commenced 4/26/62
Drilling completed 5/8/62

Date Shot _____ From _____ To _____
With _____

Open Flow /10ths Water in _____ Inch
/10ths Merc. in _____ Inch

Volume _____ Cu. Ft.

Rock Pressure Not taken lbs. _____ hrs.

Oil _____ bbls., 1st 24 hrs.

WELL ACIDIZED 500 gallon

WELL FRACTURED 400 bbls. 30,000 lbs. sand

Drilled with rotary - circulating gel

RESULT AFTER TREATMENT 50 bbls. oil

ROCK PRESSURE AFTER TREATMENT 645 lb.s 24 hrs.

Fresh Water _____ Feet Salt Water _____ Feet

Formation	Color	Hard or Soft	Top	Bottom	Oil, Gas or Water	Depth	Remarks
Clay			0	30			
Sand rock			30	65			
Sand			65	85			
Sand & shale			85	135			
Sandy shale			135	225			
Sand			225	250			
Sand & shale			250	310			
Sand & shale			310	385			
Sand			385	550			
Sand & shale			550	575			
Shale & shaley sand			575	743			
Shale			743	839			
Sand & shale			839	1023			
Shale			1023	1072			
Slate			1072	1150			
Sandy shale			1150	1220			
Sand			1220	1307			
Sand & shale			1307	1325			
Sand			1325	1348			
Sand & shale			1348	1450			
Sand			1450	1499			
Shaley sand			1499	1539			
Sand			1539	1560			
Shaley sand			1560	1665			
Sand			1665	1700			
Sand & shale			1700	1720			
Shaley sand							

Casing and Tubing	Used in Drilling	Left in Well	Packers
Size			Kind of Packer _____
16			Size of _____
13			Depth set _____
8 5/8	30'	30'	Perf. top <u>2148-49</u>
6 3/4			Perf. bottom <u>2155-56</u>
5 3/16			Perf. top <u>2163-64</u>
3			Perf. bottom _____
2			
Liners Used			

CASING CEMENTED 4 1/2 SIZE 2785' No. Ft. 5/8/62 Date
9 Sacks Cement
Lawson Oil & Gas Well Cementing Co., Inc.
COAL WAS ENCOUNTERED AT NONE FEET INCHES
____ FEET INCHES FEET INCHES
____ FEET INCHES FEET INCHES

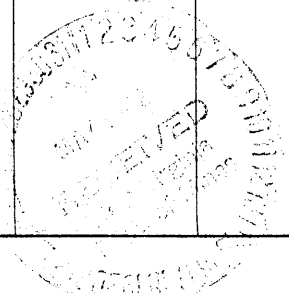

Formation	Color	Hard or Soft	Top ⁶	Bottom	Oil, Gas or Water	Depth Found	Remarks
Sand			1720	1830			
Sand & shale			1830	1860			
Shale			1860	1951			
Shaley sand			1951	1986			
Lime			1986	1993			
Shaley sand			1993	2008			
Lime			2008	2038			
Sand & shale & lime			2038	2079			
Sand			2079	2088			
Lime			2088	2115			
Sand			2115	2146			
Sand			2146	2170	oil & gas		
Sand & shale			2170	2186			
Shale			2186	2242			
Shaley sand			2242	2330			
Sandy lime			2330	2395			
Sand & shale			2395	2435			
Sand & shale			2435	2485			
Lime			2485	2509			
Shaley sand			2509	2524	Berea-oil & gas		
Sandy lime			2524	2596			
Sand & shale			2596	2615			
Sand			2615	2698			
Sand & shale			2698	2724			
Sand			2725	2740	show oil & gas		
Sand & shale			2740	2800			
Sand & shale			2800	2840	T. D.		

Date May 28, 19 62

APPROVED _____, Owner

By _____ (Title)