

Company JACK E & DOROTHEA WEBBER  
 Address RTE. 2 WEST UNION W.V. 26456  
 Farm Denver Cox, et al.  
 Tract \_\_\_\_\_ Acres 25 Lease No. \_\_\_\_\_  
 Well (Farm) No. One Serial No. \_\_\_\_\_  
 Elevation (Spirit Level) 826  
 Quadrangle Vadis NW  
 County Doddridge District New Milton  
 Engineer W. A. Sheet  
 Engineer's Registration No. 1227  
 File No. \_\_\_\_\_ Drawing No. \_\_\_\_\_  
 Date March 1962 Scale 1" = 20 poles.

STATE OF WEST VIRGINIA  
 DEPARTMENT OF MINES  
 OIL AND GAS DIVISION  
 CHARLESTON

WELL LOCATION MAP  
 FILE NO. Ded-753-P

+ Denotes location of well on United States Topographic Maps, scale 1 to 62,500, latitude and longitude lines being represented by border lines as shown.

- Denotes one inch spaces on border line of original tracing.

47-017 JUN 30 1975

SKM

Latitude 39° 15'

Longitude 80° 40'

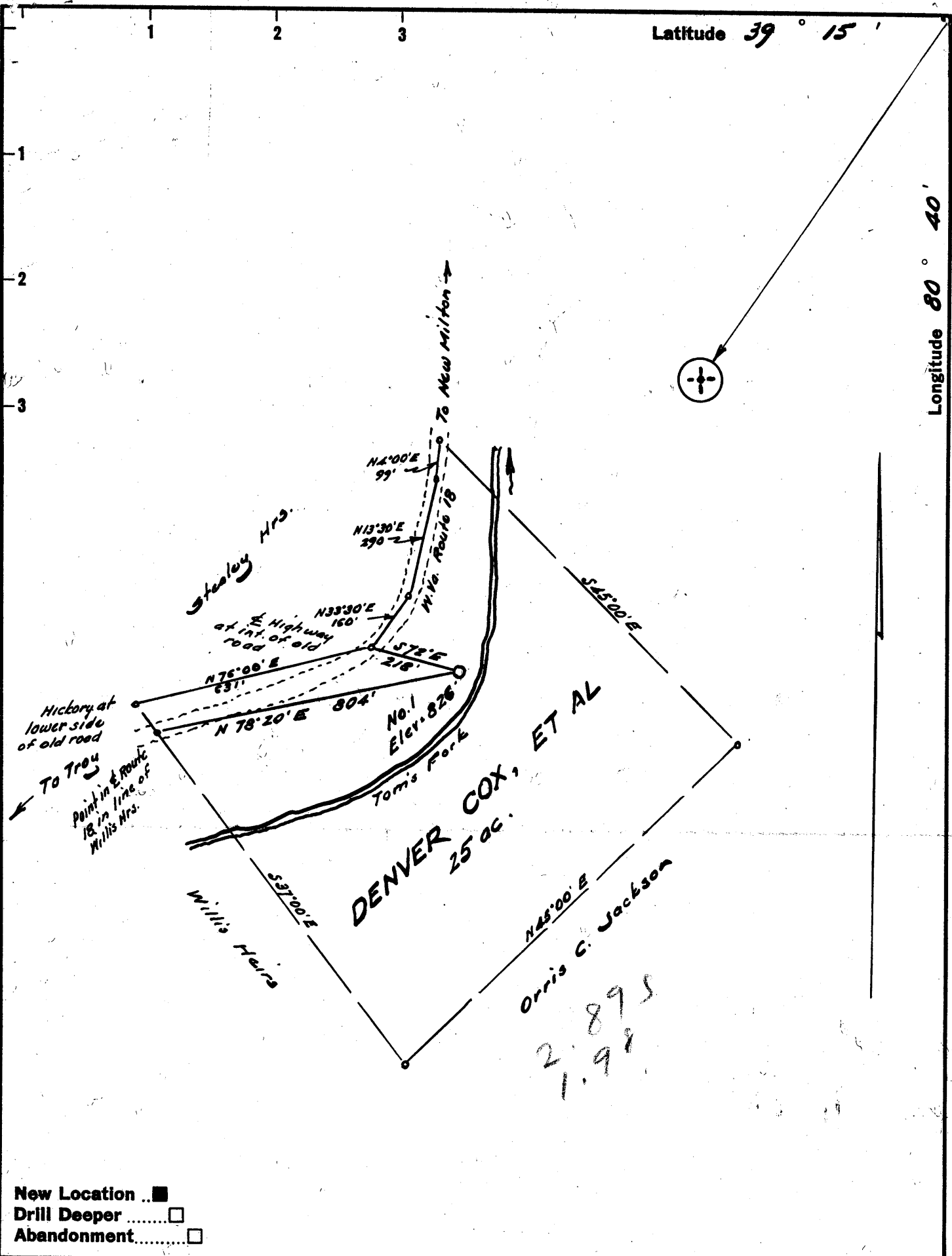

- New Location
- Drill Deeper
- Abandonment

Company DOMINION OIL & GAS CO.  
 Address Nelson Building, Charleston, West Va.  
 Farm Denver Cox, et al.  
 Tract \_\_\_\_\_ Acres 25 Lease No. \_\_\_\_\_  
 Well (Farm) No. One Serial No. \_\_\_\_\_  
 Elevation (Spirit Level) 826  
 Quadrangle Kodis N W  
 County Doddridge District New Milton  
 Engineer [Signature]  
 Engineer's Registration No. 1227  
 File No. \_\_\_\_\_ Drawing No. \_\_\_\_\_  
 Date March 1962 Scale 1" = 20 poles.

STATE OF WEST VIRGINIA  
 DEPARTMENT OF MINES  
 OIL AND GAS DIVISION  
 CHARLESTON

**WELL LOCATION MAP**  
 FILE NO. Ded-753

+ Denotes location of well on United States Topographic Maps, scale 1 to 62,500, latitude and longitude lines being represented by border lines as shown.

- Denotes one inch spaces on border line of original tracing.

6-6 144



STATE OF WEST VIRGINIA  
DEPARTMENT OF MINES  
OIL AND GAS DIVISION 6

Quadrangle Vadis

WELL RECORD

Permit No. DOD-753

Oil or Gas Well Oil  
(KIND)

Company <u>Dominion Oil &amp; Gas Company</u>	Casing and Tubing	Used in Drilling	Left in Well	Packers
Address <u>208 Nelson Building</u>	Size			Kind of Packer
Farm <u>Denver Cox, et al</u> Acres <u>25A</u>	16	20'	20'	
Location (waters) <u>Toms Fork</u>	13	190'		
Well No. <u>One</u> Elev. <u>826'</u>	10	762'		Size of
District <u>New Milton</u> County <u>Doddridge</u>	8 3/4	1814'		Depth set
The surface of tract is owned in fee by <u>Denver Cox, et al</u>	6 3/4	1994'	1994'	
Address <u>New Milton, W. Va.</u>	5 3/16			Perf. top <u>1943</u>
Mineral rights are owned by <u>Denver Cox, et al</u>	3			Perf. bottom <u>1952</u>
Address <u>New Milton, W. Va.</u>	2			Perf. top <u>sand-drill</u>
Drilling commenced <u>4/25/62</u>	Liners Used			Perf. bottom <u>1730-75</u>
Drilling completed <u>5/23/62</u>				
Date Shot _____ From _____ To _____				
With _____				
Open Flow _____ /10ths Water in _____ Inch				
_____ /10ths Merc. in _____ Inch				
Volume _____ Cu. Ft.				
Rock Pressure _____ lbs. _____ hrs.				
Oil <u>Show</u> _____ bbls., 1st 24 hrs.				
WELL ACIDIZED _____				
WELL FRACTURED <u>8/13/62</u> <u>14,000# 20/40 Sand</u> <u>12,000 Gal. Crude.</u>				

CASING CEMENTED  SIZE \_\_\_\_\_ No. Ft. \_\_\_\_\_ Date 65 sks. High Early Cement. THE WESTERN CO.

COAL WAS ENCOUNTERED AT \_\_\_\_\_ FEET \_\_\_\_\_ INCHES  
 \_\_\_\_\_ FEET \_\_\_\_\_ INCHES \_\_\_\_\_ FEET \_\_\_\_\_ INCHES  
 \_\_\_\_\_ FEET \_\_\_\_\_ INCHES \_\_\_\_\_ FEET \_\_\_\_\_ INCHES

RESULT AFTER TREATMENT 10 BOPD

ROCK PRESSURE AFTER TREATMENT Not taken

Fresh Water 20' Feet H.F.W. Salt Water 410'-4 BPH 762' <sup>5</sup> BPH Feet

Formation	Color	Hard or Soft	Top	Bottom	Oil, Gas or Water	Depth	Remarks
Sand			0	20			
Slate			20	30			
Red Rock			30	45			
Slate			45	75			
Red Rock			75	90			
Slate			90	100			
Sl & Sh			100	147			
Red Rock			147	165			
Slate			165	185			
Red Rock			185	210			
Shell			210	220			
Salte			220	235			
Lime			235	250			
Red Rock			250	285			
Lime			285	303			
Sand			303	320			
Slate			320	347			
Sl & Sh			347	440			
Lime			440	460	Water	410'	4 B.P.H.
Slate			460	540			
Lime			540	555			
Sl & Sh			555	560			
Red Rock			560	598			
Slate			598	610			
Sand			610	625			
Sl & Sh			625	635			
Red Rock			635	762	Water	762'	5 B.P.H.
Sahle			762	788			
Lime			788	810			

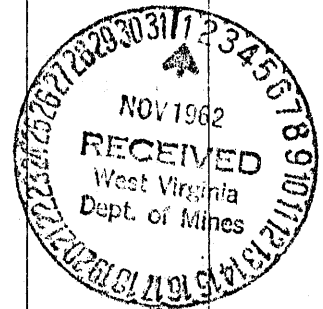

Formation	Color	Hard or Soft	Top <i>b</i>	Bottom	Oil, Gas or Water	Depth Found	Remarks
Sl & Sh			810	895			
Red Rock			895	900			
Lime Slate			900	962			
Blk. Slate			962	996			
Lime			996	1008			
Slate			1008	1015			
Lime			1015	1027			
Sand			1027	1043			
Sl & Sh			1043	1058			
Lime			1058	1038			
Sand			1038	1110			
Lime			1110	1135			
Sl & Sh			1135	1189			
Slate			1189	1215			
Sl & Sh			1215	1230			
Sand			1230	1270			
Slate			1270	1290			
Sand			1290	1349			
Slate			1349	1375			
Lime			1375	1440			
Salte			1440	1535			
Sand			1535	1575			
Sl & Lime			1575	1730			
Maxon Sand			1730	1767	Show Oil	1732'	
Sl & Sh			1767	1778			
L. Lime			1778	1792			
Pencil Cave			1792	1811			
Blue Monday			1811	1829			
B. Lime			1829	1896			
Injun			1896	1968	Show Oil	1965'	
Shale			1968	1994			
			TD	1994			

Date \_\_\_\_\_, 19\_\_\_\_

APPROVED \_\_\_\_\_, Owner

By \_\_\_\_\_ (Title)