

11080'

Latitude 39° 15'

1547.5

Longitude 80° 40'

9230'

Comile  
4/17/92

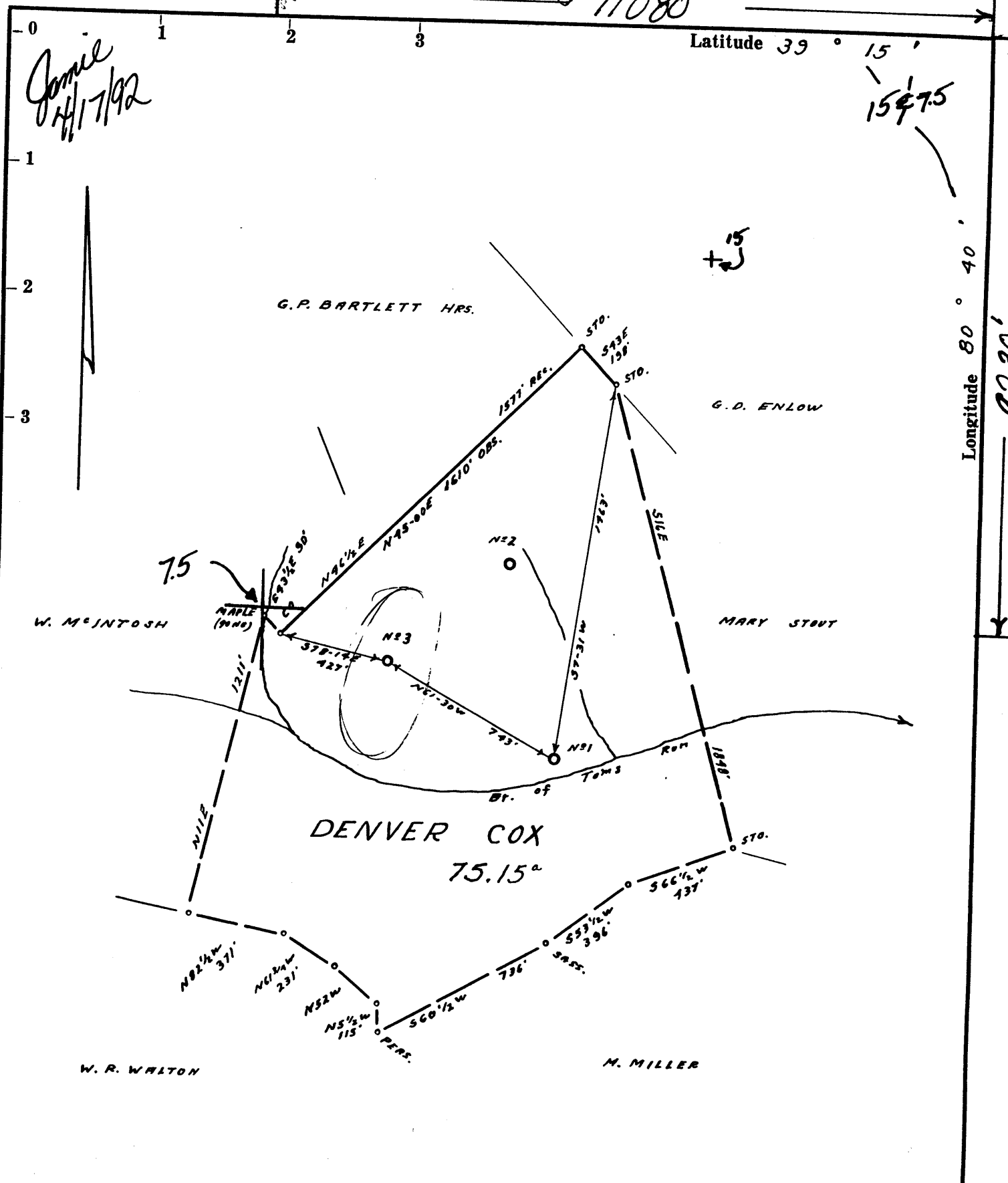

- Redrill.....
- New Location.
- Drill Deeper.....
- Abandonment.....

Company: Jackson Fuel Corp  
 Address: PO Box 1698, Clarksburg, WV. 26301  
 Farm: DENVER COX  
 Tract: \_\_\_\_\_ Acres 75.15 Lease No. \_\_\_\_\_  
 Well (Farm) No. 3 Serial No. 8  
 Elevation (Spirit Level) 1044' V.A.  
 Quadrangle VADIS 15 / New Milton 7.5  
 County DODDRIDGE District NEW MILTON  
 Engineer James D. Jeffers  
 Engineer's Registration No. 1084  
 File No. 209/46 Drawing No. \_\_\_\_\_  
 Date 3-17-62 Scale 1" = 500'

STATE OF WEST VIRGINIA  
 DEPARTMENT OF MINES  
 OIL AND GAS DIVISION  
 CHARLESTON

WELL LOCATION MAP  
 API CURR. No. 47-017-0751-P

+ Denotes location of well on United States Topographic Maps, scale 1 to 62,500, latitude and longitude lines being represented by border lines as shown.

— Denotes one inch spaces on border line of original tracing.

APR 20 1992

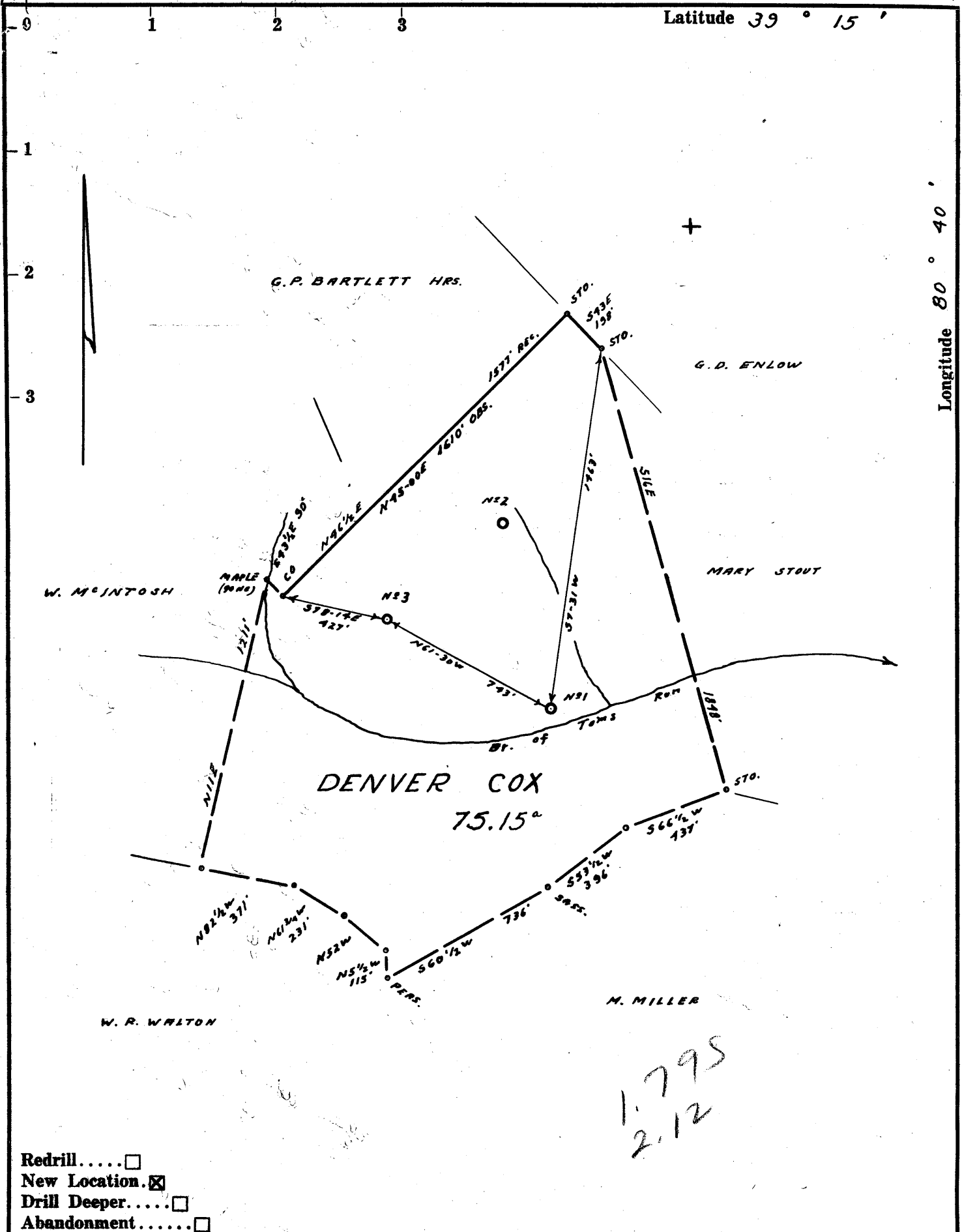

1.795  
2.12

- Redrill.....
- New Location.
- Drill Deeper.....
- Abandonment.....

Company DODDRIDGE GAS N<sup>o</sup> 9  
 Address CLARKSBURG, W.VA.  
 Farm DENVER COX  
 Tract \_\_\_\_\_ Acres 75.15 Lease No. \_\_\_\_\_  
 Well (Farm) No. 3 Serial No. 8  
 Elevation (Spirit Level) 1044' V.A.  
 Quadrangle VADIS NW 1<sup>2</sup>  
 County DODDRIDGE District NEW MILTON  
 Engineer James D. Jeffers  
 Engineer's Registration No. 1084  
 File No. 209/46 Drawing No. \_\_\_\_\_  
 Date 3-17-62 Scale 1" = 500'

STATE OF WEST VIRGINIA  
 DEPARTMENT OF MINES  
 OIL AND GAS DIVISION  
 CHARLESTON

**WELL LOCATION MAP**  
 FILE NO. Dod-751

+ Denotes location of well on United States Topographic Maps, scale 1 to 62,500, latitude and longitude lines being represented by border lines as shown.

— Denotes one inch spaces on border line of original tracing.



STATE OF WEST VIRGINIA  
DEPARTMENT OF MINES  
OIL AND GAS DIVISION 5

Quadrangle VADIS

Permit No. DOD-751

WELL RECORD

Oil or Gas Well Oil  
(KIND)

Company DODDRIDGE GAS NO. 9  
 Address P. O. Drawer 351, Clarksburg, W. Va.  
 Farm Denver Cox Acres 75.15  
 Location (waters) Tom's Fork  
 Well No. Three (3) ELEV. 1044 Elev. 75015  
 District New Milton County Doddridge  
 The surface of tract is owned in fee by Denver Cox  
Rt. #1, New Milton Address W. Va.  
 Mineral rights are owned by Oil & Gas Denver Cox  
271 Clay St., Clarksburg, W. Va. Coal Virginia Tetrick  
 Drilling commenced 4/20/62  
 Drilling completed 6/26/62  
 Date Shot \_\_\_\_\_ From \_\_\_\_\_ To \_\_\_\_\_  
 With Show of Oil and Gas  
 Open Flow /10ths Water in \_\_\_\_\_ Inch  
 /10ths Merc. in \_\_\_\_\_ Inch  
 Volume \_\_\_\_\_ Cu. Ft.  
 Rock Pressure 120# lbs. 12 hrs.  
 Oil Show of Oil and Gas bbls., 1st 24 hrs.  
 WELL ACIDIZED \_\_\_\_\_  
 WELL FRACTURED 800 bbls. Water & Sand

Casing and Tubing	Used in Drilling	Left in Well	Packers
Size			Kind of Packer
16			
13			
10	382	382	Size of
8 1/4	1068	1068	
6 3/4	2055	2055	Depth set
5 3/16			
3			Perf. top
2	2100	2100	Perf. bottom
Liners Used			Perf. top
			Perf. bottom

CASING CEMENTED 7" SIZE 2055 No. Ft. 1855 Date 6/15/62

COAL WAS ENCOUNTERED AT \_\_\_\_\_ FEET \_\_\_\_\_ INCHES  
\_\_\_\_\_ FEET \_\_\_\_\_ INCHES FEET \_\_\_\_\_ INCHES  
\_\_\_\_\_ FEET \_\_\_\_\_ INCHES FEET \_\_\_\_\_ INCHES

RESULT AFTER TREATMENT 10 Bbls

ROCK PRESSURE AFTER TREATMENT 325#

Fresh Water \_\_\_\_\_ Feet Salt Water \_\_\_\_\_ Feet

Formation	Color	Hard or Soft	Top	Bottom	Oil, Gas or Water	Depth	Remarks
Red Clay			0	10			
Rock			10	16			
Caving Rock			16	20			
Rock			20	50			
Red Rock			50	60			
Lime			60	100			
Slate			100	132			
Coal			132	135			
Shells			135	160			
Slate			160	175			
Red Rock			175	255			
Lime			255	300			
Red Rock			300	320			
Sand			320	350			
Shale			350	420			
Slate & Shells			420	450			
Clay			450	460			
Red Rock			460	480			
Lime			480	495			
Slate & Shells			495	565			
Red Rock			565	585			
Slate & Shells			585	658			
Lime			658	675			
Slate & Shells			675	736			
Gritty Lime			736	765			
Red Rock			765	815			
Lime			815	825			
Red Rock			825	850			
Lime			850	860			
Red Rock			860	893			

Exxe

(over)

Formation	Color	Hard or Soft	Top <i>5</i>	Bottom	Oil, Gas or Water	Depth Found	Remarks
Lime			893	1030			
Sand			1030	1042			
Slate			1042	1066			
Lime			1066	1080			
Slate & Shells			1080	1132			
Lime			1132	1146			
B. Slate			1146	1190			
Lime			1190	1210			
Sand			1210	1250			
Slate & Shells			1250	1290			
Sand			1290	1340			
Coal			1340	1344			
Slate & Shells			1344	1380			
B. Slate			1380	1390			
Slate & Shells			1390	1446			
Lime			1446	1470			
1st Slat Sand			1470	1560			
B. Slate			1560	1594			
Lime			1594	1632			
2nd Sand			1632	1665			
B. Slate			1665	1700			
Slate & Shells			1700	1735			
3rd Sand			1735	1805			
B. Slate & Shells			1805	1978	Water 5 Bailers 48 Hours		
Little Lime			1978	1998			
Pencil Cave			1998	2000			
Blue Munday			2000	2024			
Big Lime			2024	2070	Gas: 2107		
Injun			2070	2158	Oil 2150 - 2158		
Total Depth			2250		Well Flowed <del>10</del> 19" in		
Filled up			2153		24 Hours after fracture.		
					Gas tested 14/10 W 1 1/2"		
Filled with 80 Feet of Rock							
12 "		Cement					
5 "		Cow Seal					

Date July 23, 1962

APPROVED DOORIDGE GAS CO. INC., Owner

By [Signature]  
(Title)

STATE OF WEST VIRGINIA  
DIVISION OF ENVIRONMENTAL PROTECTION  
SECTION OF OIL AND GAS

NOV 0 5

AFFIDAVIT OF PLUGGING AND FILLING WELL

AFFIDAVIT SHOULD BE IN TRIPLICATE, one copy mailed to the Division, one copy to be retained by the Well Operator and the third copy (and extra copies if required) should be mailed to each coal operator at their respective addresses.

Farm name: COX, DENVER Operator Well No.:3

LOCATION: Elevation: 1044.00 Quadrangle: NEW MILTON  
District: NEW MILTON County: DODDRIDGE  
Latitude: 9230 Feet South of 39 Deg. 15 Min. 0 Sec.  
Longitude 11080 Feet West of 80 Deg. 40 Min. 0 Sec.

Well Type: OIL \_\_\_\_\_ GAS x

Company: Jackson Fuel Corp.  
P.O. Box 1698  
Clarksburg, WV 26302

Coal Operator Virginia Tetrick  
or Owner 271 Clay St.  
Clarksburg, WV 26301

Agent: David C. Nichols

Coal Operator \_\_\_\_\_  
or Owner \_\_\_\_\_

Permit Issued: 04/17/92

AFFIDAVIT

STATE OF WEST VIRGINIA,  
County of Upshur ss:

Robert L. Wharton and Larry Helmick being first duly sworn according to law depose and say that they are experienced in the work of plugging and filling oil and gas wells and were employed by the above named well operator, and participated in the work of plugging and filling the above well, and Mike Underwood Oil and Gas Inspector representing the Director, say that said work was commenced on the 26th day of June, 1992, and that the well was plugged and filled in the following manner:

TYPE	FROM	TO	PIPE REMOVED	LEFT
Cement	2073	1973	1120' of 7"	935
Gel	1973	1873	820' of 8"	248
Cement	1873	1783		
Gel	1783	1100		
Cement	1120	1020	No. 10" in hole	
Gel	1020	0		
Cement	820	720		
Cement	450	350		
Cement	100	0		

*11/9/92*

Description of monument: Erect monument per DOE regulations.

and that the work of plugging and filling said well was completed on the 9th day of July, 1992.

And further deponents saith not.

Sworn and subscribe before me this 9th day of July, 1992

My commission expires: 11-3-93

*Robert Wharton*  
*Larry Helmick*  
*Mike Underwood*

NOV 13 1992

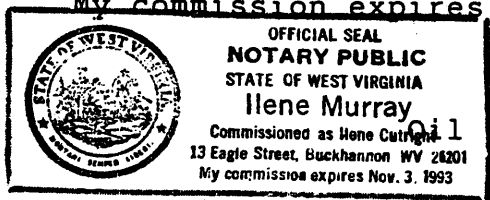

Oil and Gas Inspector:

Mike Underwood