

Now Location
 Drill Deeper
 Abandonment - 5/21/74

Company **FERRELL L. PRIOR**
 Address **700 Union Trust Bldg. Parkersburg, W. Va.**
 Farm **Mary Walton**
 Tract _____ Acres **211.945** Lease No. _____
 Well (Farm) No. **One & Two** Serial No. _____
 Elevation (Spirit Level) **SEE ABOVE**
 Quadrangle **VARIS** **NW**
 County **Doddridge** District **New Milton**
 Engineer **[Signature]**
 Engineer's Registration No. **1227**
 File No. _____ Drawing No. _____
 Date **January 1952** Scale **1" = 40' = 660'**

STATE OF WEST VIRGINIA
 DEPARTMENT OF MINES
 OIL AND GAS DIVISION
 CHARLESTON

WELL LOCATION MAP
 FILE NO. ~~698-#1~~
DOD-699-#2 P

+ Denotes location of well on United States Topographic Maps, scale 1 to 62,500, latitude and longitude lines being represented by border lines as shown.

- Denotes one inch spaces on border line of original tracing.

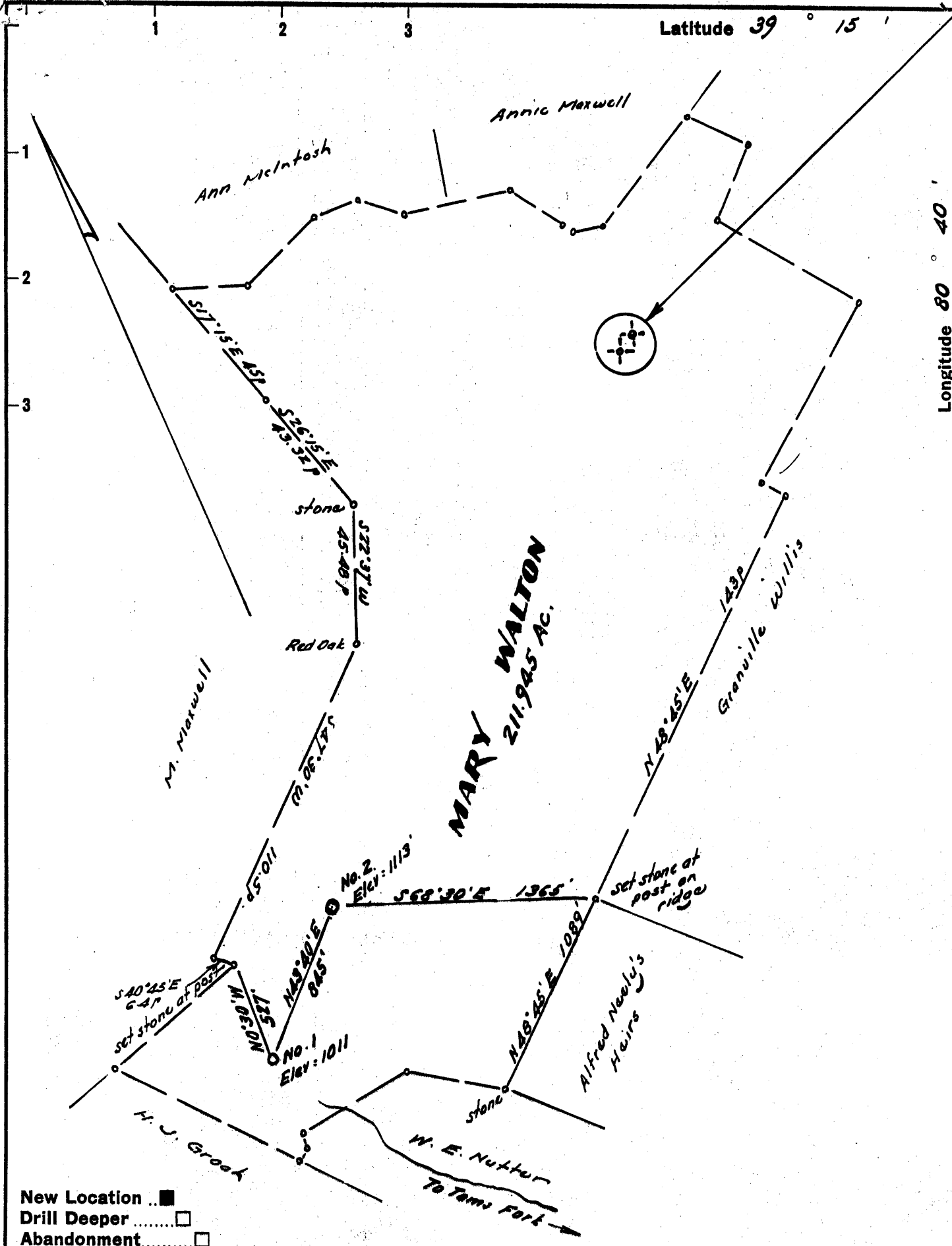

New Location ..
 Drill Deeper
 Abandonment.....

Company **FERRELL L. PRIOR**
 Address 700 Union Trust Bldg. Parkersburg, W. Va
 Farm Mary Walton
 Tract _____ Acres 211.945 Lease No. _____
 Well (Farm) No. One & Two Serial No. _____
 Elevation (Spirit Level) S&R ABOUT
 Quadrangle K.R.015 NW
 County Doddridge District New Milton
 Engineer [Signature]
 Engineer's Registration No. 1227
 File No. _____ Drawing No. _____
 Date January 1962 Scale 1" = 400' = 660'

STATE OF WEST VIRGINIA
 DEPARTMENT OF MINES
 OIL AND GAS DIVISION
 CHARLESTON

WELL LOCATION MAP
 FILE NO. Dod-698-#1
Dod-699-#2

+ Denotes location of well on United States Topographic Maps, scale 1 to 62,500, latitude and longitude lines being represented by border lines as shown.

- Denotes one inch spaces on border line of original tracing.

6-6-134



STATE OF WEST VIRGINIA
DEPARTMENT OF MINES
OIL AND GAS DIVISION *2*

Quadrangle West Union

Permit No. DOD-699

WELL RECORD

Oil or Gas Well Oil

Company <u>Ferrell L. Prior</u>		Casing and Tubing	Used in Drilling	Left in Well	Packers
Address <u>720 Union Trust Bldg. Parkersburg, W.Va.</u>					
Farm <u>Mary Walton</u> Acres <u>211.945</u>		Size			
Location (waters)		16			Kind of Packer
Well No. <u>Two</u>	Elev. <u>1113'</u>	13	<u>20'</u>	<u>20'</u>	
District <u>New Milton</u>	County <u>Doddridge</u>	12			Size of
The surface of tract is owned in fee by <u>Mary Walton, et als</u>		<u>8 5/8</u>	<u>800'</u>		Depth set
Address <u>New Milton West Virginia</u>		<u>7</u>	<u>2080'</u>		
Mineral rights are owned by <u>Mary Walton, et als</u>		5 3/16			Perf. top <u>2174'</u> Perf. bottom <u>2176'</u> Perf. top <u>2188'</u> Perf. bottom <u>2190'</u>
Address <u>New Milton West Virginia</u>		3			
Drilling commenced <u>3/11/62</u>		2			
Drilling completed <u>4/ 5/62</u>		Liners Used			
Date Shot _____	From _____ To _____				
With _____					
Open Flow _____	/10ths Water in _____ Inch				
	/10ths Merc. in _____ Inch				
Volume _____	Cu. Ft.				
Rock Pressure <u>Not taken</u>	lbs. _____ hrs.				
Oil <u>show</u>	bbls., 1st 24 hrs.				
WELL ACIDIZED <u>400 gallon</u>					

CASING CEMENTED 4 1/2 SIZE 2235' No. Ft. 4/6/62 Date
125 sks. cement, 5 sks. Baroid LAWSON

COAL WAS ENCOUNTERED AT None FEET _____ INCHES
_____ FEET _____ INCHES FEET _____ INCHES
_____ FEET _____ INCHES FEET _____ INCHES

WELL FRACTURED 1,500 bbls. water
80,000 pounds sand

RESULT AFTER TREATMENT 100 bbls. oil

ROCK PRESSURE AFTER TREATMENT 645 pounds - 24 hours

Fresh Water _____ Feet _____ Salt Water _____ Feet _____

Formation	Color	Hard or Soft	Top	Bottom	Oil, Gas or Water	Depth	Remarks
Clay			0	10			
Sand rock			10	20			
Shale			20	30			
Red rock			30	50			
Lime & sand			50	92			
Sandy shale			92	181			
Shaley lime			181	192			
Sand			192	221			
Red rock			221	272			
Shale & sand			272	341			
Red rock			341	401			
Shaley sand			401	467			
Lime			467	482			
Sand & shale			482	620			
Sand & lime			620	681			
Sand-lime & shale shells			681	821			
Red rock			821	902			
Sand & red rock			902	988			
Sand			988	1002			
Shale & lime shells			1002	1071			
Red rock & shells			1071	1102			
Red rock			1102	1182			
Gritty lime			1182	1201			
Slate & shells			1201	1249			
Red rock			1249	1328			
Sand			1328	1381			
Shale & lime shells			1381	1468			
Shale & sand			1468	1479			

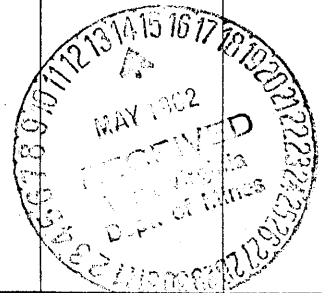

Formation	Color	Hard or Soft	Top ²	Bottom	Oil, Gas or Water	Depth Found	Remarks
Sand & shale			1479	1503			
Broken sand & shale			1503	1607			
Sand			1607	1629			
Sandy shale			1629	1677			
Broken sand			1677	1701			
Sand			1701	1740			
Lime & sand			1740	1762			
Sand			1762	1791			
Sandy slate			1790	1801			
Shale			1801	1830			
Sand & shale			1830	1902			
Lime			1902	1929			
Sand			1929	2010			
Sand & slate			2010	2020			
Slate & lime			2020	2041			
Lime			2041	2050			
Sand & slate			2050	2061			
Lime			2061	2120			
Sand			2120	2220	oil & gas		
Shale			2220	2235	T. D.		

Date May 1, 1962

APPROVED _____, Owner

By Harold G. Pugh
(Title)