

AB

80° 41' 49.8"
8650'

LATITUDE 39° 15'

80° 40'

LONGITUDE

10730'
13.7'
39° 13' 64"

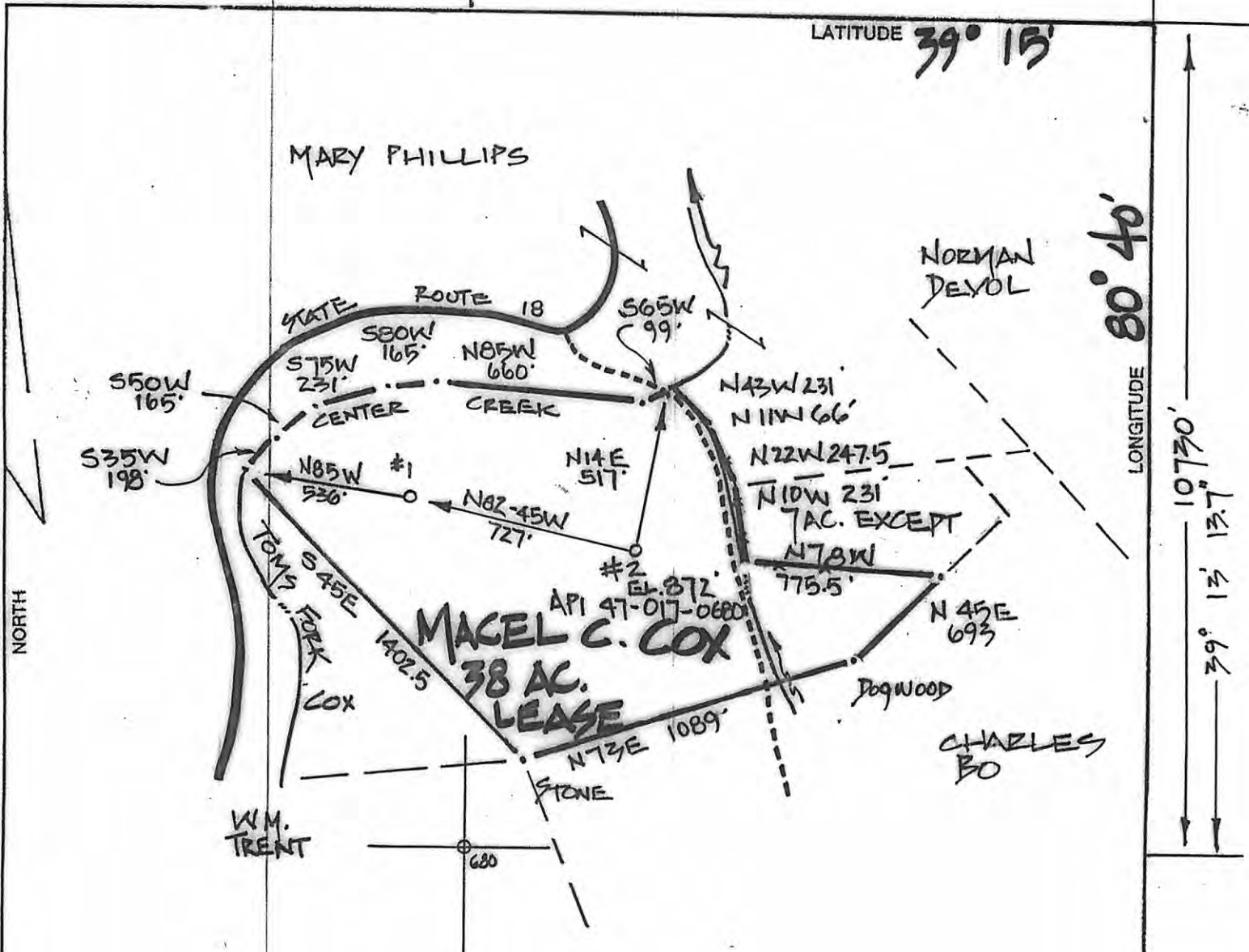

(+) DENOTES LOCATION OF WELL ON UNITED STATES TOPOGRAPHIC MAPS

FILE NO. _____
 DRAWING NO. _____
 SCALE 1" = 500'
 MINIMUM DEGREE OF ACCURACY ORIGINAL
 PROVEN SOURCE OF ELEVATION 47-017-0680
 EL. 872'

I THE UNDERSIGNED, HEREBY CERTIFY THAT THIS PLAT IS CORRECT TO THE BEST OF MY KNOWLEDGE AND BELIEF AND SHOWS ALL THE INFORMATION REQUIRED BY LAW AND THE REGULATIONS ISSUED AND PRESCRIBED BY THE DEPARTMENT OF ENERGY.
 (SIGNED) _____
 R.P.E. _____ P.S. 551

PLACE SEAL HERE

STATE OF WEST VIRGINIA
 DEPARTMENT OF ENERGY
 DIVISION OF OIL AND GAS



DATE 14 OCTOBER 2004
 OPERATOR'S WELL NO. # 2
 API WELL NO.

WELL TYPE: OIL GAS LIQUID INJECTION _____ WASTE DISPOSAL _____
 (IF "GAS,") PRODUCTION STORAGE _____ DEEP _____ SHALLOW
 LOCATION: ELEVATION 872' WATER SHED TOMS FORK
 DISTRICT NEW MILTON COUNTY DODDRIDGE
 QUADRANGLE NEW MILTON
 SURFACE OWNER MACEL C. COX ACREAGE 54.25
 OIL & GAS ROYALT MACEL C. COX LEASE AC 38
 PROPOSED WORK: DRILL _____ CONVERT _____ DRILL DEEPER _____ REDRILL _____ FRACTURE OR STIMULATE PLUG OFF OLD FORMATION _____ PERFORATE NEW FORMATION _____ OTHER PHYSICAL CHANGE IN WELL (SPECIFY) _____

47-017-0680-F
 STATE COUNTY PERMIT
 CANCELLED

COUNTY NAME

PERMIT

PLUG AND ABANDON _____ CLEAN OUT AND REPLUG _____
 TARGET FORMATION BIG INJUN ESTIMATED DEPTH 2040'
 WELL OPERATOR TRANS-CAPITAL INVEST DESIGNATED AGENT WARREN HAUGHT
 ADDRESS HC 68 BOX 14 ADDRESS HC 68 BOX 14
 SMITHVILLE, WV 26178 SMITHVILLE, WV 26178

FORM WV-6