

New Location   
 Drill Deeper   
 Abandonment  issued - 9-28-70

Drilco Oil Productions  
 Company **CHARLES E. KOONTZ, JR.**  
 4001 Jefferson St., Parkersburg  
 Address 1600 Hoffman Ave., Clarksburg, W. Va.

Farm Wallace Spurr  
 Tract \_\_\_\_\_ Acres 35.25 Lease No. \_\_\_\_\_  
 Well (Farm) No. One Serial No. \_\_\_\_\_  
 Elevation (Spirit Level) 1157'  
 Quadrangle West Union SC  
 County Doddridge District Central  
 Engineer W. H. H. J.  
 Engineer's Registration No. 1227  
 File No. \_\_\_\_\_ Drawing No. \_\_\_\_\_  
 Date Oct. 1961 Scale 1" = 300'

STATE OF WEST VIRGINIA  
 DEPARTMENT OF MINES  
 OIL AND GAS DIVISION  
 CHARLESTON

**WELL LOCATION MAP**  
 FILE NO. Dod-650-P

+ Denotes location of well on United States Topographic Maps, scale 1 to 62,500, latitude and longitude lines being represented by border lines as shown.

- Denotes one inch squares on border line of original tracing.

Latitude 39° 20'

Longitude 80° 50'

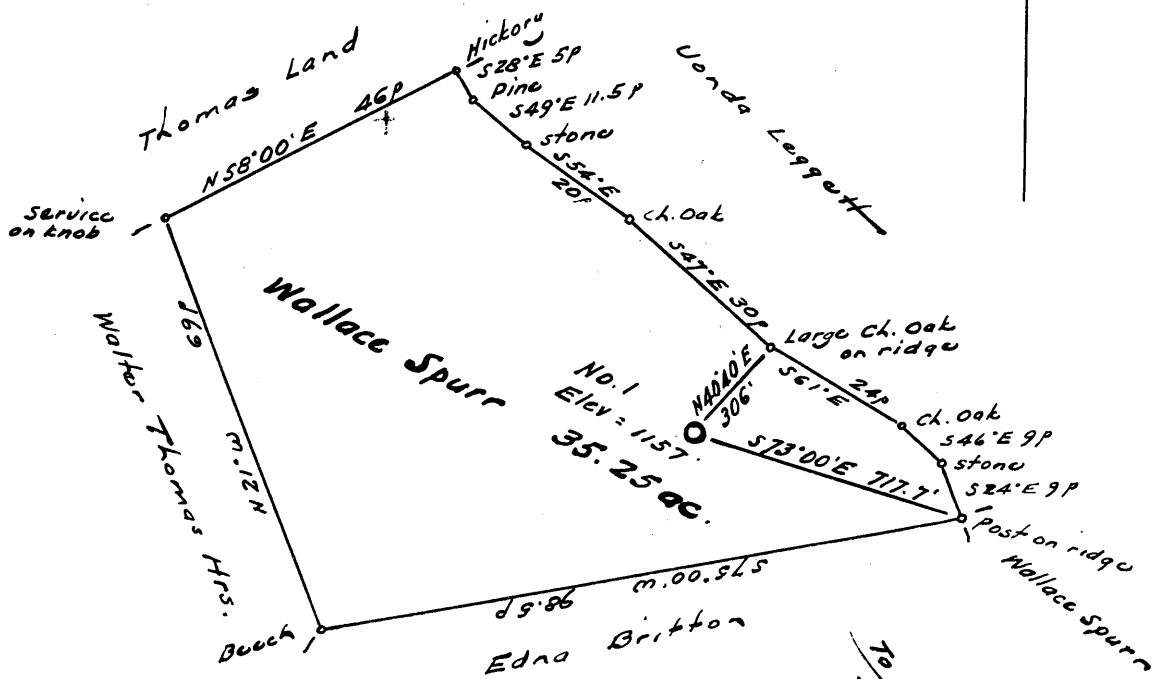

4.565  
0.41

- New Location
- Drill Deeper
- Abandonment

Company **CHARLES F. KOONTZ, JR.**

Address 1680 Hoffman Ave., Clarksburg, W. Va.

Farm Wallace Spurr

Tract \_\_\_\_\_ Acres 35.25 Lease No. \_\_\_\_\_

Well (Farm) No. One Serial No. \_\_\_\_\_

Elevation (Spirit Level) 1157'

Quadrangle West Union SC

County Doddridge District Central

Engineer [Signature]

Engineer's Registration No. 1227

File No. \_\_\_\_\_ Drawing No. \_\_\_\_\_

Date Oct. 1961 Scale 1" = 30 p.

STATE OF WEST VIRGINIA  
 DEPARTMENT OF MINES  
 OIL AND GAS DIVISION  
 CHARLESTON

**WELL LOCATION MAP**  
 FILE NO. Dod-650

- + Denotes location of well on United States Topographic Maps, scale 1 to 62,500, latitude and longitude lines being represented by border lines as shown.
- Denotes one inch spaces on border line of original tracing.

6-6-70



STATE OF WEST VIRGINIA  
DEPARTMENT OF MINES  
OIL AND GAS DIVISION 9

Quadrangle West Union

Permit No. DOD-650

WELL RECORD

Oil or Gas Well Both  
(KIND)

Company Charles F. Koontz  
Address 1680 Hoffman Ave. Clarksburg W. Va.  
Farm Wallace Spurr Acres 47  
Location (waters) Clay Lick Run  
Well No. 1 Elev. 1187'  
District Central County Doddridge  
The surface of tract is owned in fee by Wallace Spurr  
Address West Union, W. Va.  
Mineral rights are owned by Same  
Address \_\_\_\_\_  
Drilling commenced Nov. 6th.  
Drilling completed Jan. 29th. 1962  
Date Shot \_\_\_\_\_ From \_\_\_\_\_ To \_\_\_\_\_  
With \_\_\_\_\_

Casing and Tubing	Used in Drilling	Left in Well	Packers
Size			Kind of Packer
16			
13			
10			Size of
8 1/2	745		
6 3/4	1272		Depth set
5 3/16		2124	
4 1/2		164	Perf. top
2		2260	Perf. bottom
Liners Used			Perf. top
			Perf. bottom

Open Flow \_\_\_\_\_ /10ths Water in \_\_\_\_\_ Inch  
\_\_\_\_\_ /10ths Merc. in \_\_\_\_\_ Inch

Volume \_\_\_\_\_ Cu. Ft.

Rock Pressure \_\_\_\_\_ lbs. \_\_\_\_\_ hrs.

Oil \_\_\_\_\_ bbls., 1st 24 hrs.

WELL ACIDIZED \_\_\_\_\_

WELL FRACTURED Fractured on Feb. 19th. with one thousand bbl. of water and 45 thousand lb. of sand.

RESULT AFTER TREATMENT 38,000 Open flow on gas and a small amount of oil.

ROCK PRESSURE AFTER TREATMENT 600lbs.

Fresh Water \_\_\_\_\_ Feet \_\_\_\_\_ Salt Water At 1665 Feet \_\_\_\_\_

CASING CEMENTED 5 1/2 SIZE 225 No. Ft. Dec. 17, 1961  
4 1/2 164 Feb. 6, 1962

COAL WAS ENCOUNTERED AT \_\_\_\_\_ FEET \_\_\_\_\_ INCHES  
\_\_\_\_\_ FEET \_\_\_\_\_ INCHES \_\_\_\_\_ FEET \_\_\_\_\_ INCHES  
\_\_\_\_\_ FEET \_\_\_\_\_ INCHES \_\_\_\_\_ FEET \_\_\_\_\_ INCHES

Formation	Color	Hard or Soft	Top	Bottom	Oil, Gas or Water	Depth	Remarks
Clay			0	10			
Slate			10	15			
Red Rock			15	25			
Slate			25	50			
Sand			50	80			
Slate			80	89			
Red Rock			89	111			
Slate			111	135			
Red Rock			135	155			
Slate			155	180			
Red Rock			180	200			
Slate			200	235			
Sand			235	285			
Red Rock			285	303			
Sand			303	308			
Slate			308	315			
Red Rock			315	325			
Slate			325	365			
Lime			365	375			
Slate			375	418			
Red Rock			418	430			
Slate & Rock			430	440			
Sand			440	445			
Red Rock			445	475			
Sand			475	490			
Slate			490	496			
Red Rock			496	512			
Lime			512	515			
Red Rock			515	531			
Lime			531	535			

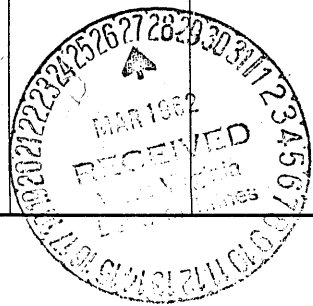

Formation	Color	Hard or Soft	Top 9	Bottom	Oil, Gas or Water	Depth Found	Remarks
Red Rock			535	545			
Gritty Lime			545	605			
Red Rock			605	615			
Red Line			615	635			
Red Rock			635	675			
Lime			675	690			
Slate & Rock			690	700			
Slate			700	705			
Sand			705	737			
Slate			737	740			
Lime			740	785			
Slate			785	800			
Red Rock			800	810			
Slate			810	845			
B. Slate			845	852			
Lime			852	861			
Slate			861	868			
Red Rock			868	875			
Slate			875	964			
Red Rock			964	1054			
Gritty Lime			1054	1073			
Slate			1073	1100			
Pink Rock			1100	1110			
Slate			1110	1115			
Sand			1115	1137			
Slate			1137	1183			
Pink Rock			1183	1197			
Lime			1197	1206			
Slate			1206	1240			
Lime			1240	1265			
Pink Rock			1265	1278			
Slate			1278	1300			
Sand			1300	1348			
Slate			1348	1380			
Lime			1380	1450			
Sand			1450	1475			
Lime			1475	1500			
Sand			1500	1557			
Lime			1557	1585			
Slate			1585	1615			
Lime			1615	1664			
Sand			1664	1730			
Slate			1730	1780			
Lime			1780	1810			
Slate			1810	1840			
Sand			1840	1870			
Slate			1870	1895			
Sand			1895	1918			
Slate			1918	2010			
Lime			2010	2043			
Sand			2043	2048			
Slate			2048	2085			
L. Lime			2085	2110			
P.C. Slate			2110	2124			
B. Lime			2124	2198			
I. Sand			2198	2246			
Slate			2246	2297			
Lime			2297	2308			
Slate & Sand			2308	2335			
Lime			2335	2356			
Sand			2356	2527			
Slate			2527	2824			
Slate & Sand			2824	2830			
Slate			2830	3013			

Date 9/11/04, 1904

APPROVED \_\_\_\_\_, Owner

By \_\_\_\_\_ (Title)

STATE OF WEST VIRGINIA  
DEPARTMENT OF MINES  
OIL AND GAS DIVISION

RECEIVED  
MAR 17 1972

OIL & GAS DIVISION  
DEPT. OF MINES

AFFIDAVIT OF PLUGGING AND FILLING WELL

AFFIDAVIT SHOULD BE MADE IN TRIPLICATE. ONE COPY MAILED TO THE DEPARTMENT, ONE COPY TO BE RETAINED BY THE WELL OPERATOR AND THE THIRD COPY (AND EXTRA COPIES IF REQUIRED) SHOULD BE MAILED TO EACH COAL OPERATOR AT THEIR RESPECTIVE ADDRESSES.

none  
COAL OPERATOR OR OWNER

ADDRESS

COAL OPERATOR OR OWNER

ADDRESS

LEASE OR PROPERTY OWNER

ADDRESS

Drilco Oil Productions  
NAME OF WELL OPERATOR  
4001 Jefferson St., Parkersburg, W.Va.  
COMPLETE ADDRESS  
February 14, 19 72  
WELL AND LOCATION  
Central District  
Doddrige County  
Well No. 1 - 47 A Track  
Wallace Spurr Farm  
STATE INSPECTOR SUPERVISING PLUGGING William J. Blosser

AFFIDAVIT

STATE OF WEST VIRGINIA,  
County of Wood

ss:

Don W. Hardman and Lawrence Richards

being first duly sworn according to law depose and say that they are experienced in the work of plugging and filling oil and gas wells and were employed by Drilco Oil Production, well operator, and participated in the work of plugging and filling the above well, that said work was commenced on the 8th day of October, 1970, and that the well was plugged and filled in the following manner:

SAND OR ZONE RECORD FORMATION	FILLING MATERIAL	PLUGS USED SIZE & KIND	CASING	
			CSG PULLED	CSG LEFT IN
10-7-70	Pulled Tubing & Rods			
10-8-70	Jelled Hole from 2260 to 1900			
	Severed 5 1/2" Casing		1640	620
	Bridge Hole	1640-1630		
	Run 5 bag Cement Plug	1630-1600		
	Jelled Hole to surface;			
	Pulled 5 1/2" casing to	850		
	Bridge Hole	900-890		
	Run 5 bag cement plug	890-870		
	Pulled 5 1/2" Casing			
	Bridge hole	400-390		
	Run 5 bag cement plug	390-375		
	Bridge Hole	100-90		
	Run 5 bag cement plug	90-75		
	Fill with clay tp 30ft. and cement to surface & erect marker			
COAL SEAMS		DESCRIPTION OF MONUMENT		
(NAME)	No coal	Erected 6 5/8" casing according		
(NAME)		to Rule 14.		
(NAME)				
(NAME)				

and that the work of plugging and filling said well was completed on the 25th day of November, 1970.

And further deponents saith not.

Sworn to and subscribed before me this 14th day of March, 1972.

My commission expires:  
10-14-78

*William J. Blosser*  
*L. W. Richards*  
*Mary W. Hardman*  
Notary Public.

Permit No. DOD-650-P

MAR 27 1972