

WW-7
8-30-06



West Virginia Department of Environmental Protection
Office of Oil and Gas
WELL LOCATION FORM: GPS

API: 47-017-00644 WELL NO.: G. A. Ross #2

FARM NAME: Keplinger, Dale and Melissa

RESPONSIBLE PARTY NAME: EXCO Resources (PA), LLC

COUNTY: Doddridge DISTRICT: New Milton

QUADRANGLE: New Milton

SURFACE OWNER: Dale and Melissa Keplinger

ROYALTY OWNER: _____

UTM GPS NORTHING: 4342490.7 m

UTM GPS EASTING: 526621.6 m GPS ELEVATION: 1098 ft

The Responsible Party named above has chosen to submit GPS coordinates in lieu of preparing a new well location plat for a plugging permit or assigned API number on the above well. The Office of Oil and Gas will not accept GPS coordinates that do not meet the following requirements:

1. Datum: NAD 1983, Zone: 17 North, Coordinate Units: meters, Altitude: height above mean sea level (MSL) -- meters.
2. Accuracy to Datum -- 3.05 meters
3. Data Collection Method:

Survey grade GPS ____: Post Processed Differential ____
Real-Time Differential ____

Mapping Grade GPS X: Post Processed Differential ____
Real-Time Differential X

4. Letter size copy of the topography map showing the well location.

I the undersigned, hereby certify this data is correct to the best of my knowledge and belief and shows all the information required by law and the regulations issued and prescribed by the Office of Oil and Gas.

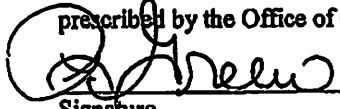
Signature

Construction Specialist I
Title

2-25-13
Date

17006446

080.6916666° W

080.6833333° W

080.6750000° W

39.2500000° N

39.2500000° N

39.2416666° N

39.2416666° N

39.2333333° N

39.2333333° N

080.6916666° W

080.6833333° W

080.6750000° W

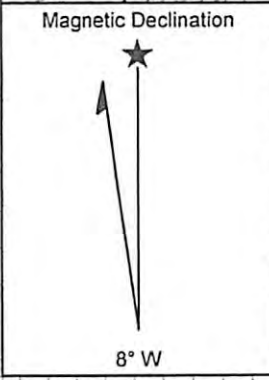
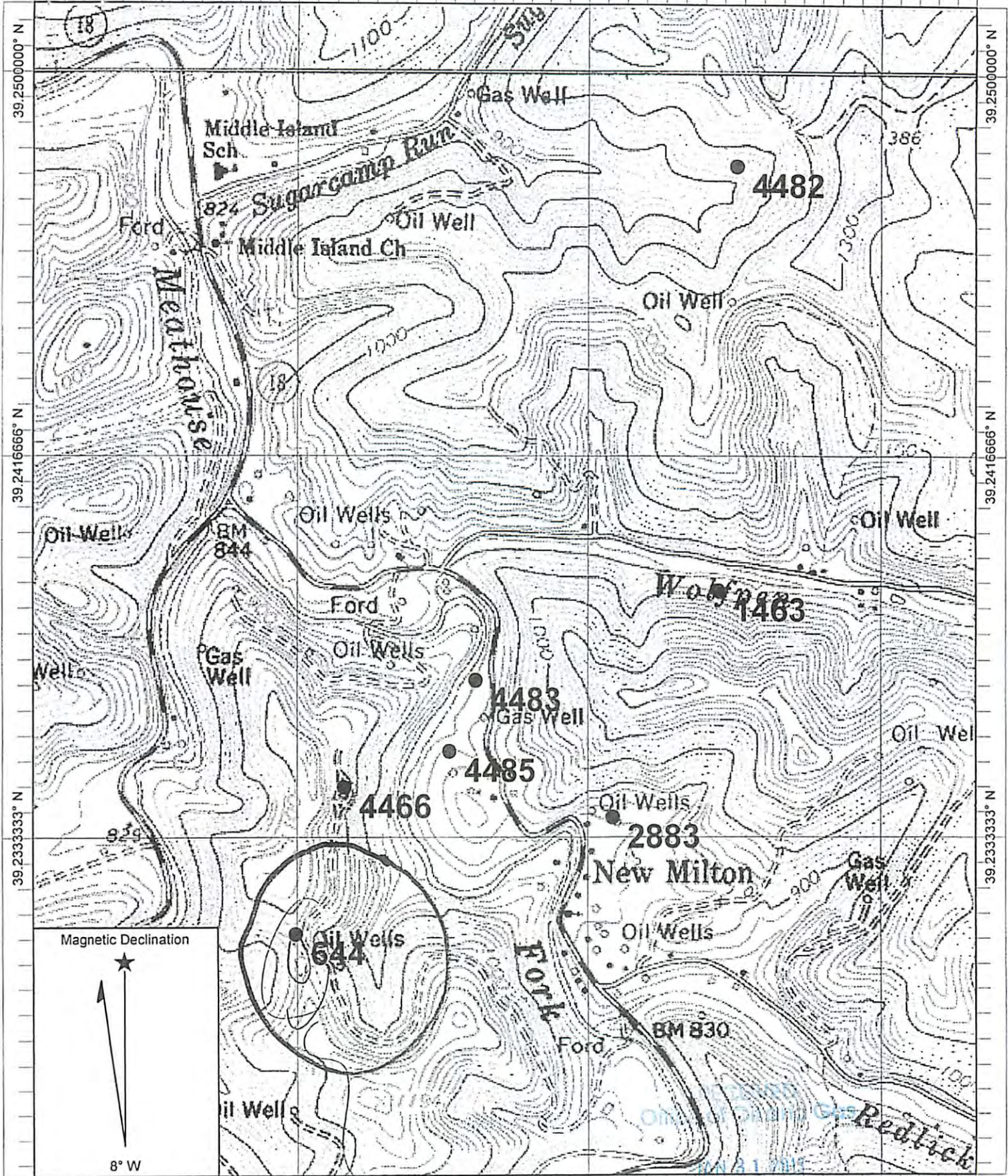

Name: NEW MILTON
 Date: 1/28/2008
 Scale: 1 inch equals 1000 feet

Location: 039.2386884° N 080.6857290° W NAD 27