

New Location
 Drill Deeper
 Abandonment ISSUED 6/19/75

Company JACK E. & DORTHEA WEBBER
 Address RTE 2 WEST UNION W.V. 26456
 Farm Oris C. Jackson and others.
 Tract _____ Acres 62.5' Lease No. _____
 Well (Farm) No. One Serial No. _____
 Elevation (Spirit Level) 972'
 Quadrangle Vadis NW
 County Doddridge District New Milton
 Engineer Webb
 Engineer's Registration No. 1227
 File No. _____ Drawing No. _____
 Date Sept. 1961 Scale 1" = 30P

STATE OF WEST VIRGINIA
 DEPARTMENT OF MINES
 OIL AND GAS DIVISION
 CHARLESTON

WELL LOCATION MAP

FILE NO. Dod-642-P

+ Denotes location of well on United States Topographic Maps, scale 1 to 62,500, latitude and longitude lines being represented by border lines as shown.

- Denotes one inch spaces on border line of original tracing.

47-017 JUN 30 1975

Latitude 39° 15'

Longitude 80° 40'

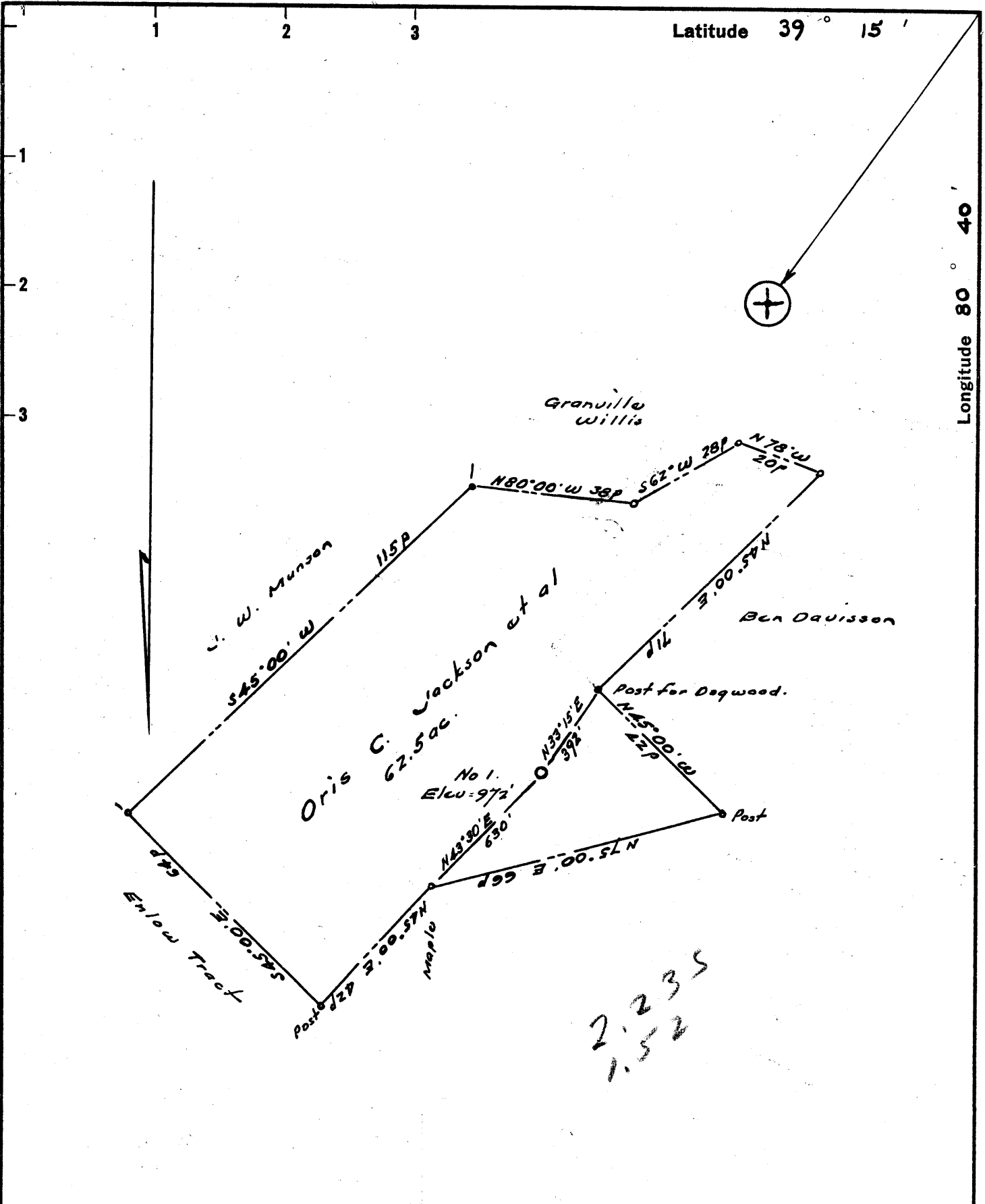

2.235
1.52

- New Location
- Drill Deeper
- Abandonment

Company FERRELL L. PRIOR
 Address 700 Union Trust Bldg. Parkersburg, W. Va.
 Farm Oris C. Jackson and others.
 Tract _____ Acres 62.5' Lease No. _____
 Well (Farm) No. One Serial No. _____
 Elevation (Spirit Level) 972'
 Quadrangle Kadis NY
 County Doddridge District New Milton
 Engineer W. H. [Signature]
 Engineer's Registration No. 1227
 File No. _____ Drawing No. _____
 Date Sept. 1961 Scale 1" = 30P

STATE OF WEST VIRGINIA
 DEPARTMENT OF MINES
 OIL AND GAS DIVISION
 CHARLESTON

WELL LOCATION MAP
 FILE NO. Dod-642

+ Denotes location of well on United States Topographic Maps, scale 1 to 62,500, latitude and longitude lines being represented by border lines as shown.
 - Denotes one inch spaces on border line of original tracing.



STATE OF WEST VIRGINIA
DEPARTMENT OF MINES
OIL AND GAS DIVISION 7

Quadrangle Vadis

Permit No. Dod 642

WELL RECORD

Oil or Gas Well Oil & Gas
(KIND)

Company Ferrell L. Prior
Address 720 Union Trust Building, Parkersburg, W. Va.
Farm Oris C. Jackson, et al Acres 60
Location (waters) Tom's Fork
Well No. One Elev. 1029'
District New Milton County Doddridge
The surface of tract is owned in fee by Oris C. Jackson
Address New Milton, W. Va.
Mineral rights are owned by Oris C. Jackson
Address New Milton, W. Va.
Drilling commenced October 18, 1961
Drilling completed November 8, 1961
Date Shot From To
With _____
Open Flow /10ths Water in _____ Inch
/10ths Merc. in _____ Inch
Volume shows oil and gas _____ Cu. Ft.
Rock Pressure Not taken lbs. _____ hrs.
Oil _____ bbls., 1st 24 hrs.
WELL ACIDIZED _____
WELL FRACTURED 600 bbls. water 350 sacks sand

Casing and Tubing	Used in Drilling	Left in Well	Packers
Size			Kind of Packer
16			
13	16'	16'	
10	299'		Size of
8 1/2	819'		
8 3/4 4 1/2	2160'	cemented 2160'	Depth set
5 3/16			
3			Perf. top 2124'
2			Perf. bottom 2125'
Liners Used			Perf. top _____
			Perf. bottom _____

CASING CEMENTED 4 1/2 SIZE 2160' No. Ft. 11-5-61 Date
40 sks. cement, 6 aquagel - Lawson
COAL WAS ENCOUNTERED AT _____ FEET _____ INCHES
_____ FEET _____ INCHES FEET _____ INCHES
_____ FEET _____ INCHES FEET _____ INCHES

RESULT AFTER TREATMENT 1 bbl. fluid per hour Oil + Gas Volumes ??
ROCK PRESSURE AFTER TREATMENT 625 - 24 hrs.
Fresh Water _____ Feet Salt Water _____ Feet

Formation	Color	Hard or Soft	Top	Bottom	Oil, Gas or Water	Depth	Remarks
Sand & soil			0	10			
Red rock			10	20			
Lime & shale			20	40			
Shale			40	70			
Sand			70	85			
Shale			85	112			
Sand			112	150			
Red rock			150	225			
Sand			225	248			
Red rock & shale			248	272			
Sand			272	320			
Shale			320	338			
Shale & shells			338	360			
Red rock			360	380			
Sand			380	425			
Lime			425	465			
Sand			465	606			
Shale & shells			606	635			
Lime			635	660			
Shale & shells			660	710			
Sand			710	740			
Red rock			740	771			
Sand			771	791			
Red rock			791	822			
Sand			822	835			
Red rock			835	860			
Sand			860	874			
Lime			874	902			
Red rock			902	921			

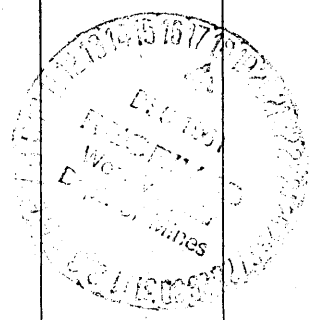

Formation	Color	Hard or Soft	Top ⁷	Bottom	Oil, Gas or Water	Depth Found	Remarks
Shale & shells			921	975			
Shale & red rock			975	1029			
Shale & shells			1029	1095			
Sand			1095	1115			
Shale			1115	1142			
Sand & shale			1142	1172			
Shale & shells			1172	1180			
Sand			1180	1432			
Shale & shells			1432	1456			
Sand			1456	1551			
Shale			1551	1590			
Sand			1590	1615			
Shale			1615	1630			
Sand			1630	1681			
Lime			1681	1701			
Sand			1701	1765			
Shale & shells			1765	1850			
Shale & lime			1850	1902			
Lime			1902	1912			
Shale			1912	1919			
Sand			1919	1940			
Lime			1940	1983			
Sand			1983	2131			
Shale			2131	2160	show oil & gas		
Total depth				2160			

Date December 15, 1961

APPROVED _____, Owner

By Harold L. Price
(Title)