

Latitude 39° 15'

Longitude 80° 40'

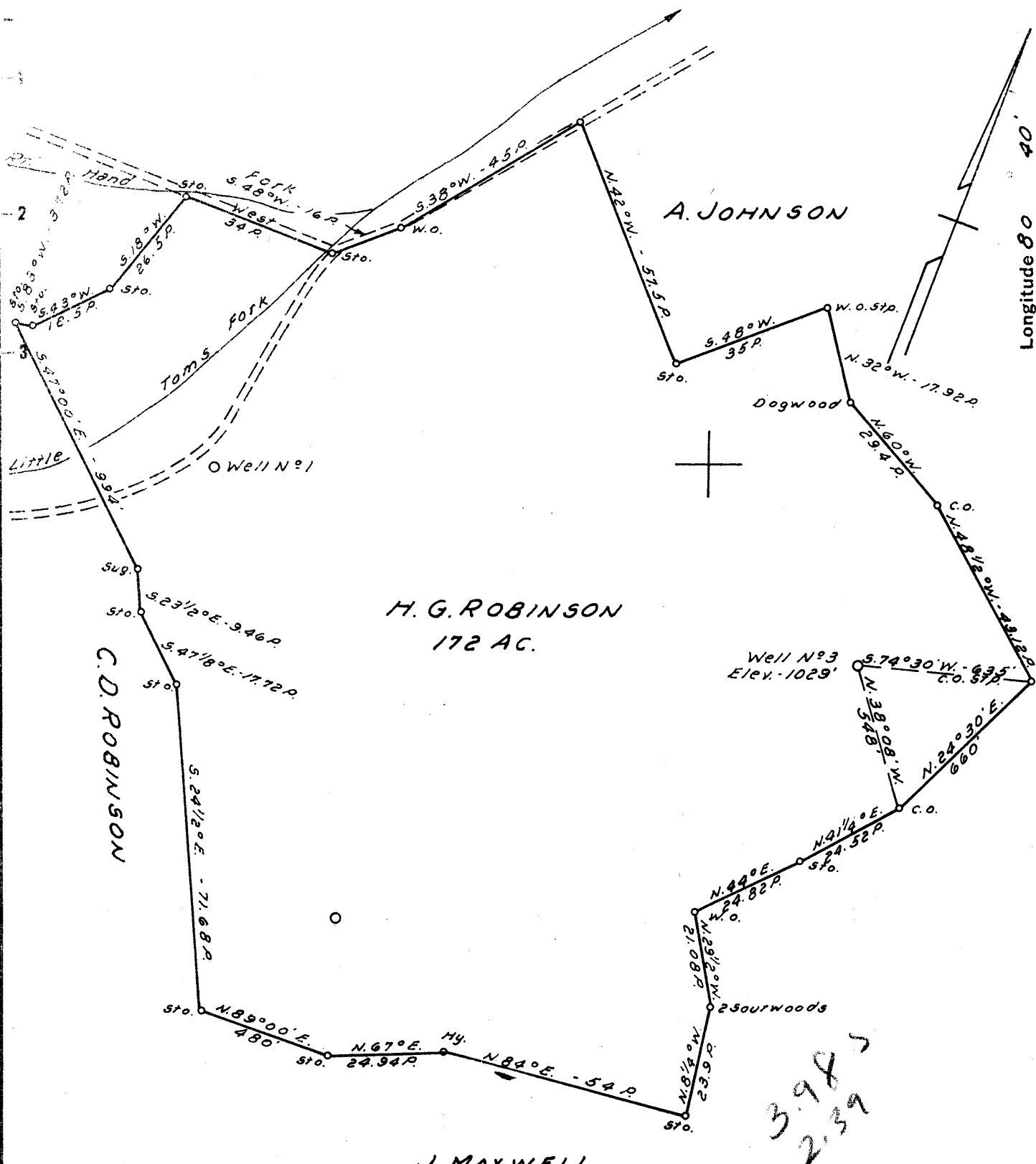

3.98
2.39

New Location NOTE:
 Drill Deeper
 Abandonment

H.G. Robinson, Porto Rico, W. Va. owns in Fee.

Company UNK GAS CO.
 Address Clarence Powell
West Union, W. Va.
 Farm H. G. ROBINSON
 Tract _____ Acres 172 Lease No. _____
 Well (Farm) No. 3 Serial No. _____
 Elevation (Spirit Level) 1029'
 Quadrangle VADIS NW
 County DODDRIDGE District NEW MILTON
 Engineer John W. Hamilton
 Engineer's Registration No. 2274
 File No. _____ Drawing No. _____
 Date JULY 18, 1961 Scale 1" = 30 FEET

STATE OF WEST VIRGINIA
 DEPARTMENT OF MINES
 OIL AND GAS DIVISION
 CHARLESTON

WELL LOCATION MAP
 FILE NO. DOD-595

+ Denotes location of well on United States Topographic Maps, scale 1 to 62,500, latitude and longitude lines being represented by border lines as shown.
 - Denotes one inch spaces on border line of original tracing.



STATE OF WEST VIRGINIA
DEPARTMENT OF MINES
OIL AND GAS DIVISION 3

Quadrangle Vadis

Permit No. DCD-595

WELL RECORD

Oil or Gas Well Oil
(KIND)

Company U. N. K. GAS CO.
Address C. Powell, Agt., West Union, W. Va.
Farm H. G. Robinson Acres 172
Location (waters) Toms Fork
Well No. 3 Elev. 1029'
District New Milton County Doddridge
The surface of tract is owned in fee by _____
H. G. Robinson Address West Union, W. Va.
Mineral rights are owned by _____
H. G. Robinson Address West Union, W. Va.
Drilling commenced 2/17/62
Drilling completed 3/22/62
Date Shot _____ From _____ To _____
With _____
Open Flow 12 /10ths Water in 1" Inch
_____ /10ths Merc. in _____ Inch
Volume 29,000 Cu. Ft.
Rock Pressure 460# lbs. 12 hrs.
Oil 1 BBL bbls., 1st 24 hrs.
WELL ACIDIZED _____

Casing and Tubing	Used in Drilling	Left in Well	Packers
Size			Kind of Packer _____
16			
13	16'	16'	
10	142'	142'	Size of _____
8 3/4	1273'	1273'	
6 3/4	1640'	1640'	Depth set _____
5 3/16	2298'	2298'	
3			Perf. top _____
2 Tubing	2275'	2275'	Perf. bottom _____
Liners Used			Perf. top _____
			Perf. bottom _____

CASING CEMENTED 5 1/2" SIZE 500 No. Ft. 3-22-62 Date
Garaton Service 20 sks. cement, 4 aquagel

COAL WAS ENCOUNTERED AT no FEET _____ INCHES
no FEET _____ INCHES FEET _____ INCHES
_____ FEET _____ INCHES FEET _____ INCHES

WELL FRACTURED Yes: Dowell : (24,000# Sand -800BBL Water)

RESULT AFTER TREATMENT 20 BBLs per day

ROCK PRESSURE AFTER TREATMENT 510#

Fresh Water _____ Feet Salt Water _____ Feet

Formation	Color	Hard or Soft	Top	Bottom	Oil, Gas or Water	Depth	Remarks
Red Rock			0	85			
Slate			85	105			
Red Rock			105	135			
Slate			135	175			
Red Rock			175	190			
Slate			190	302			
Red Rock			302	317			
Slate			317	327			
Red Rock			327	348			
Slate			348	370			
Red Rock			370	390			
Slate&Shells			390	425			
Red Rock			425	435			
Slate&Shells			435	465			
Red Rock			465	476			
Slate			476	505			
Red Rock			505	542			
Slate			542	575			
Red Rock			575	605			
Slate&Shells			605	630			
Sand			630	658			
Slate			658	735			
Red Rock			735	750			
Slate			750	777			
Lime			777	785			
Slate			785	842			
Sand			842	875			
Slate			875	900			

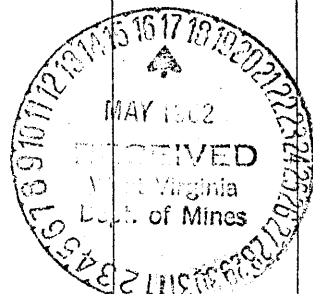

Formation	Color	Hard or Soft	Top 3	Bottom	Oil, Gas or Water	Depth Found	Remarks
Red Rock			900	920			
Slate			920	942			
Red Rock			942	990			
Slate			990	1000			
Red Rock			1000	1027			
Slate			1027	1050			
Red Rock			1050	1065			
Slate&Shells			1065	1154			
Pink Rock			1154	1206			
Slate			1206	1214			
Red Rock			1214	1240			
Slate			1240	1295			
Slate	Black		1295	1318			
Slate	White		1318	1415			
Sand		Hard	1415	1455			
Slate&Shells			1455	1600			
Sand			1600	1687	Little water		Break
Slate			1687	1708			
Lime			1708	1835			
Sand			1835	1898			
Slate			1898	1998			
Sand			1998	2006			
Slate&Shells			2006	2073			
Sand			2073	2075	Show of oil		
Slate			2075	2080			
Sand			2080	2115			
Lime			2115	2130			
Sand			2130	2163			
Lime(Big)			2163	2219			
Sand			2219	2298	Show of gas	2257'	oil 2257'-2263'
Slate			2298	2307	Total Depth		

Date May 15, 1962, 19

APPROVED U. N. K. GAS WELL #3, Owner

By Clarence Powell, Agent
(Title)