

Latitude 39° 20'

Longitude 80° 50'

#1 - 4.82 mi. S.
0.08 mi. W.
#2 - 4.73 mi. S.
0.25 mi. W.

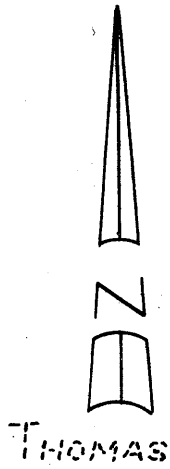

THOMAS

LIEGGETT

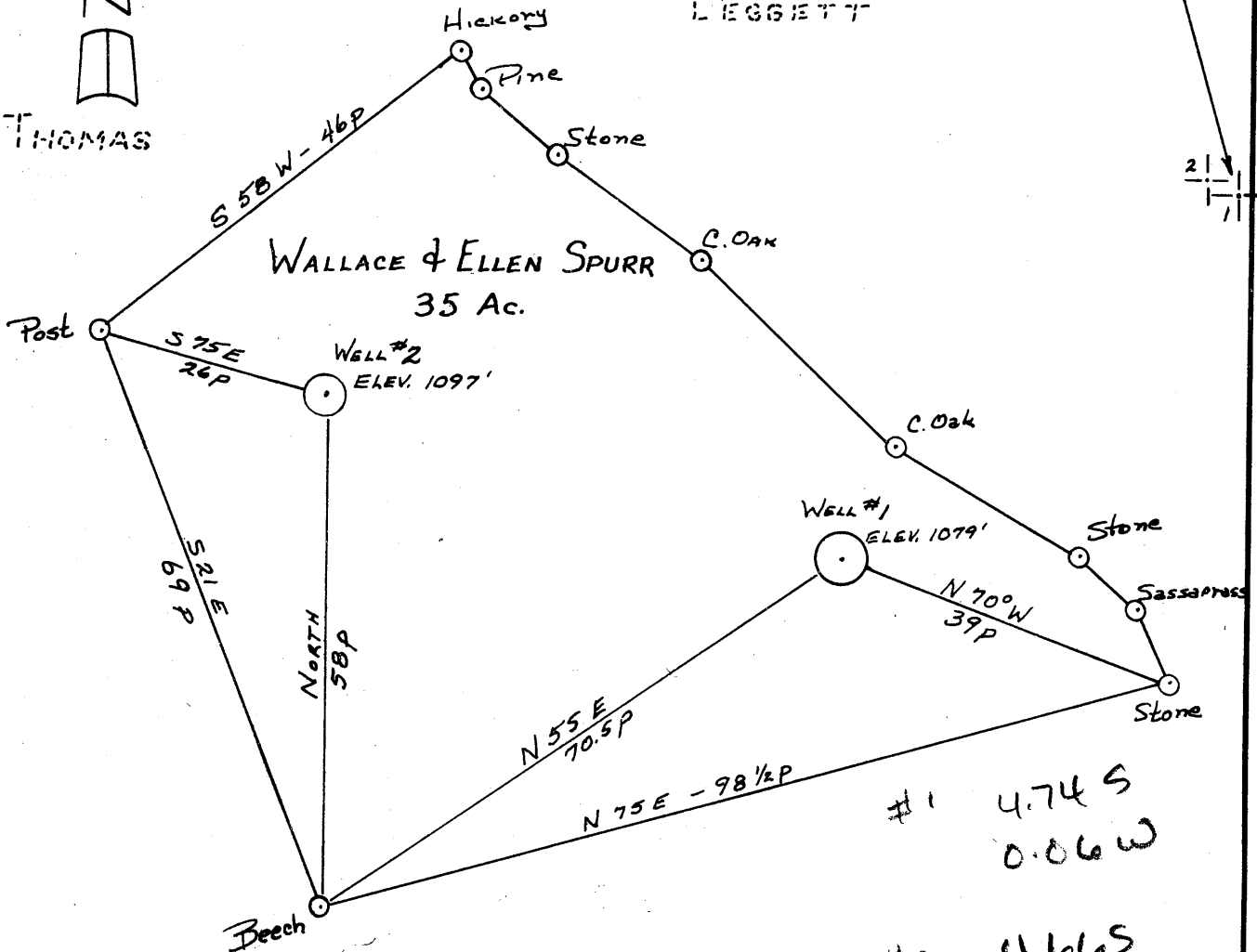

#1 4.74 S
0.06 W

#2 4.66 S
0.24 W

- New Location.
- Drill Deeper.
- Redrill
- Abandonment

NOTE: WALLACE & ELLEN SPURR OWN IN. FEE
NO COAL

Company RC Bachelor

Address Box 116, West Union, W.Va.

Farm Wallace Spurr

Tract _____ Acres 35 Lease No. _____

Well (Farm) No. 1 & 2 Serial No. _____

Elevation (Spirit Level) _____ 1 - 1079'
2 - 1097'

Quadrangle West Union 5C

County Doddridge District Central

Engineer Chas Waterman

Engineer's Registration No. 3788

File No. _____ Drawing No. _____

Date 1/17/61 Scale 1" = 20p

STATE OF WEST VIRGINIA
DEPARTMENT OF MINES
OIL AND GAS DIVISION
CHARLESTON

WELL LOCATION MAP

FILE NO. DOD - 519 #1
DOD - 520 #2

+ Denotes location of well on United States Topographic Maps, scale 1 to 62,500, latitude and longitude lines being represented by border lines as shown.

— Denotes one inch spaces on border line of original tracing.