

ORILES & MAGNOLIA
HOALCRAFT LEASE
82 ACRES
WELL NO. 1
47-017-00501

LATITUDE 39°20'00"

LONGITUDE 80°45'00"

(UTM(M) ZONE 17 NORTH)

NAD'83 GEO. LAT-(N) 39.323601 LONG-(W) 80.751089
NAD'83 UTM (M) N. 4,352,717 E. 521,455

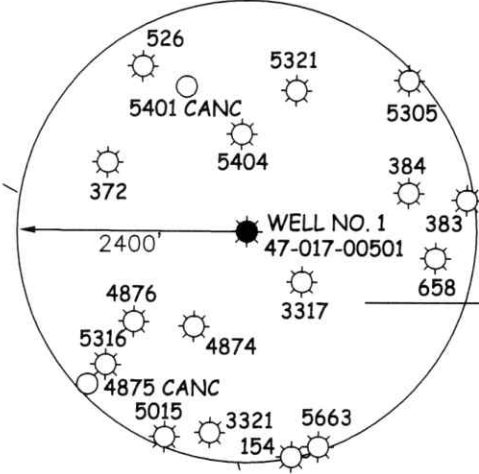

8-8-1
RICHARD G.
KNIGHT ET UX. &
KENNETH KNIGHT
92.03 AC.

5404

8-8-2
GIDEON JARED
LANHAM & KATLYN
IRENE DAVIS
81.25 AC.

8-8-3.1
SETH D. & LAURA
EVERLY
37.94 AC.

8-8-9
ROVER
PIPELINE, LLC
1.19 AC.

8-8-9
KLEVER FAMILY
TRUST
20 AC.

8-8-11
NANCY E.
O'BRIEN, LIFE
26.25 AC.

8-8-20
NANCY E.
O'BRIEN, LIFE
32 AC.

8-8-19
CAROL A.
THOMAS
21.19 AC.

P/O 8-8-2
GIDEON JARED
LANHAM & KATLYN
IRENE DAVIS
81.25 AC.

8-8-8
KATHERINE L. &
TIMOTHY H. BONELL
2.50 AC.

8-8-1.1
BENJAMIN &
MYRA ADAMS
5.08 AC.

8-8-7
STEVEN & LUANN
MCCLOY
12.50 AC.

8-8-15
ROBERT GLENN
& SHELLEY
FRALEY
26.53 AC.

8-8-1.2
RICHARD
GREGORY
KNIGHT ET UX.
1.33 AC.

PIGGIN RUN

47-017-03317

S 83°15' E

940.79'

S 47°37' E

777.11'

5/8" REBAR FOUND

LEGEND

- LEASE LINE
- SURFACE LINE
- TIE LINE
- CREEK
- ROAD
- COUNTY ROUTE
- PROPOSED WELL
- EXISTING WELL
- PERMITTED WELL

DISTRICT-TAXMAP-PARCEL 00-00-00

NOTES ON SURVEY

1. WELL SPOT CIRCLE & TOPO
MARK SCALE IS 1"=2000'.

SLS
FROM THE GROUND UP

12 Vanhorn Drive | P.O. Box 150 | Glenville, WV 26351 | 304.462.5634
1412 Kanawha Boulevard, East | Charleston, WV 25301 | 304.346.3952
254 East Beckley Bypass | Beckley, WV 25801 | 304.255.5296

slsvv.com

I THE UNDERSIGNED, HEREBY CERTIFY THAT THIS PLAT IS CORRECT TO THE BEST OF MY KNOWLEDGE AND BELIEF AND SHOWS ALL THE INFORMATION REQUIRED BY LAW AND THE REGULATIONS ISSUED AND PRESCRIBED BY THE DIVISION OF ENVIRONMENTAL PROTECTION.

P.S. 849 *Gregory A. Smith*



(+) DENOTES LOCATION OF WELL ON UNITED STATES TOPOGRAPHIC MAPS.

DATE DECEMBER 14, 20 22

REVISED _____, 20 _____

OPERATORS WELL NO. 1

API WELL NO. 47 - 017 - 00501-P

STATE COUNTY PERMIT

MINIMUM DEGREE OF ACCURACY 1/2500 FILE NO. 9304-SURV-Well-1700501-R00-MT-20221219.dwg

HORIZONTAL & VERTICAL CONTROL DETERMINED BY DGPS (SUBMETER MAPPING GRADE TIE TO CORS NETWORK) SCALE 1" = 500'

STATE OF WEST VIRGINIA
DIVISION OF ENVIRONMENTAL PROTECTION
OFFICE OF OIL AND GAS

WELL TYPE: OIL _____ GAS X LIQUID INJECTION _____ WASTE DISPOSAL _____ IF "GAS" PRODUCTION _____ STORAGE _____ DEEP _____ SHALLOW X

LOCATION: ELEVATION 1026' WATERSHED PIGGIN RUN

DISTRICT WEST UNION COUNTY DODDRIDGE QUADRANGLE WEST UNION 7.5'

SURFACE OWNER GIDEON JARED LANHAM & KAITLYN IRENE DAVIS ACREAGE 81.25±

ROYALTY OWNER STELLA WILLIAMS HEIRS OR ASSIGNS ACREAGE 82±

PROPOSED WORK: DRILL _____ CONVERT _____ DRILL DEEPER _____ REDRILL _____ FRACTURE OR STIMULATE _____ PLUG OFF OLD FORMATION _____ PERFORATE NEW FORMATION _____ PLUG AND ABANDON X CLEAN OUT AND REPLUG _____ OTHER _____

PHYSICAL CHANGE IN WELL (SPECIFY) _____ TARGET FORMATION INJUN ESTIMATED DEPTH 2101'

WELL OPERATOR UNKNOWN WVDEP PAID PLUGGING CONTRACT DESIGNATED AGENT JASON HARMON, WVDEP

ADDRESS 601 57TH STREET ADDRESS 601 57TH STREET

CHARLESTON, WV 25304 (WVDEP) CHARLESTON, WV 25304

COUNTY NAME PERMIT

01/06/2023

ORILES & MAGNOLIA HOALCRAFT LEASE 47-017-00501

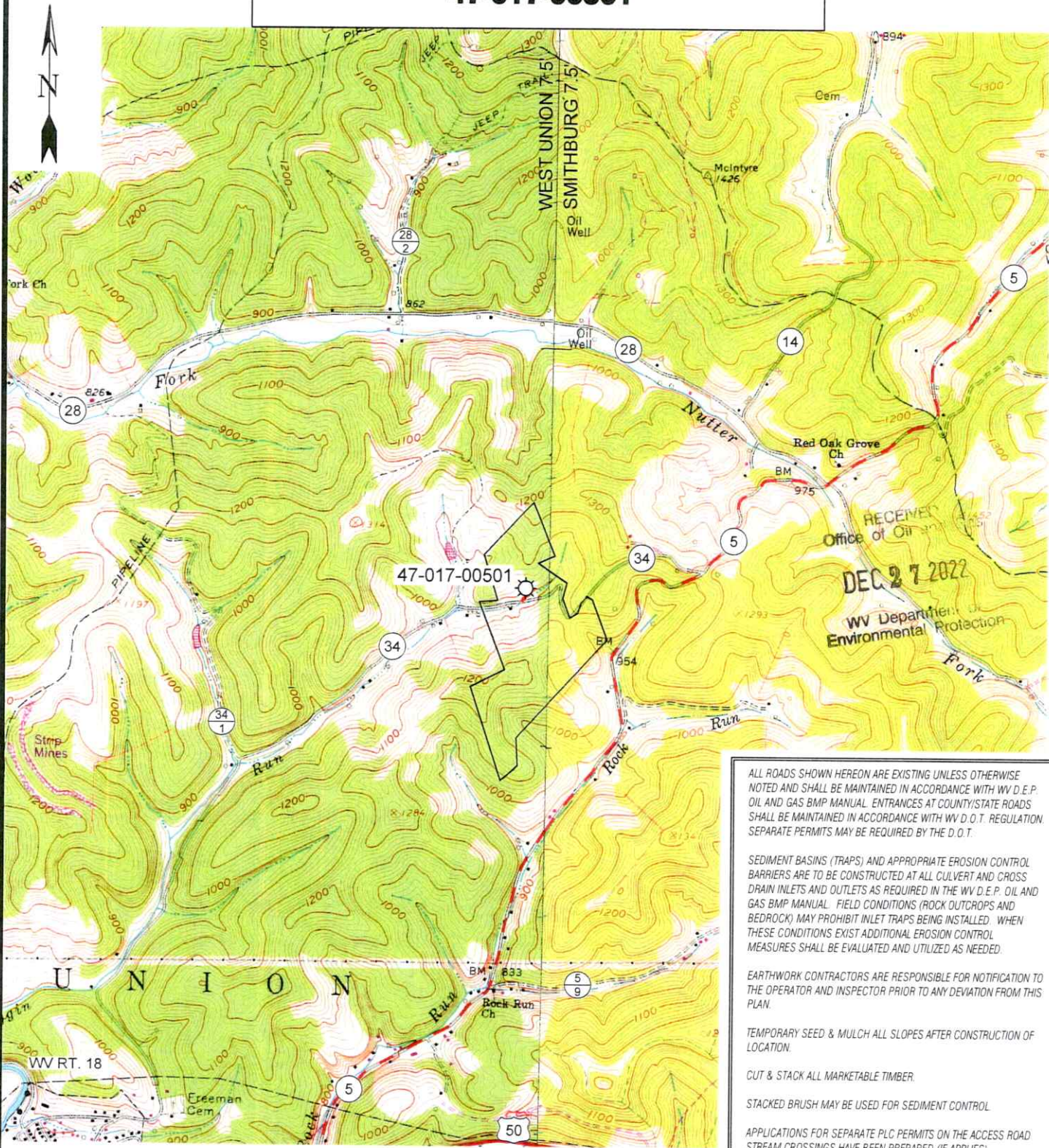

ALL ROADS SHOWN HEREON ARE EXISTING UNLESS OTHERWISE NOTED AND SHALL BE MAINTAINED IN ACCORDANCE WITH WV D.E.P. OIL AND GAS BMP MANUAL. ENTRANCES AT COUNTY/STATE ROADS SHALL BE MAINTAINED IN ACCORDANCE WITH WV D.O.T. REGULATION. SEPARATE PERMITS MAY BE REQUIRED BY THE D.O.T.

SEDIMENT BASINS (TRAPS) AND APPROPRIATE EROSION CONTROL BARRIERS ARE TO BE CONSTRUCTED AT ALL CULVERT AND CROSS DRAIN INLETS AND OUTLETS AS REQUIRED IN THE WV D.E.P. OIL AND GAS BMP MANUAL. FIELD CONDITIONS (ROCK OUTCROPS AND BEDROCK) MAY PROHIBIT INLET TRAPS BEING INSTALLED. WHEN THESE CONDITIONS EXIST ADDITIONAL EROSION CONTROL MEASURES SHALL BE EVALUATED AND UTILIZED AS NEEDED.

EARTHWORK CONTRACTORS ARE RESPONSIBLE FOR NOTIFICATION TO THE OPERATOR AND INSPECTOR PRIOR TO ANY DEVIATION FROM THIS PLAN.

TEMPORARY SEED & MULCH ALL SLOPES AFTER CONSTRUCTION OF LOCATION.

CUT & STACK ALL MARKETABLE TIMBER.

STACKED BRUSH MAY BE USED FOR SEDIMENT CONTROL.

APPLICATIONS FOR SEPARATE PLC PERMITS ON THE ACCESS ROAD STREAM CROSSINGS HAVE BEEN PREPARED (IF APPLIES)



12 Vanhorn Drive | P.O. Box 150 | Glenville, WV 26351 | 304.462.5834
 1412 Kanawha Boulevard, East | Charleston, WV 25301 | 304.346.3952
 254 East Beckley Bypass | Beckley, WV 25801 | 304.255.3206

slnw.com

SCALE: 1"=2000'

0' 2000' 4000'



**TOPO SECTION OF WEST UNION, WV
7.5' TOPO QUADRANGLE**

- = EXISTING CULVERT
- = PROPOSED CULVERT
15' MIN. UNLESS OTHERWISE NOTED
- = PROPOSED STREAM CROSSING
- = APPROXIMATE LIMITS OF DISTURBANCE

DRAWN BY JDR	FILE NO. 9304	DATE 12-19-22	CADD FILE: 9304-SURV-REC-R00- JDR-221215.DWG
-----------------	------------------	------------------	--