

Latitude 39° 20'

Longitude 80° 45'

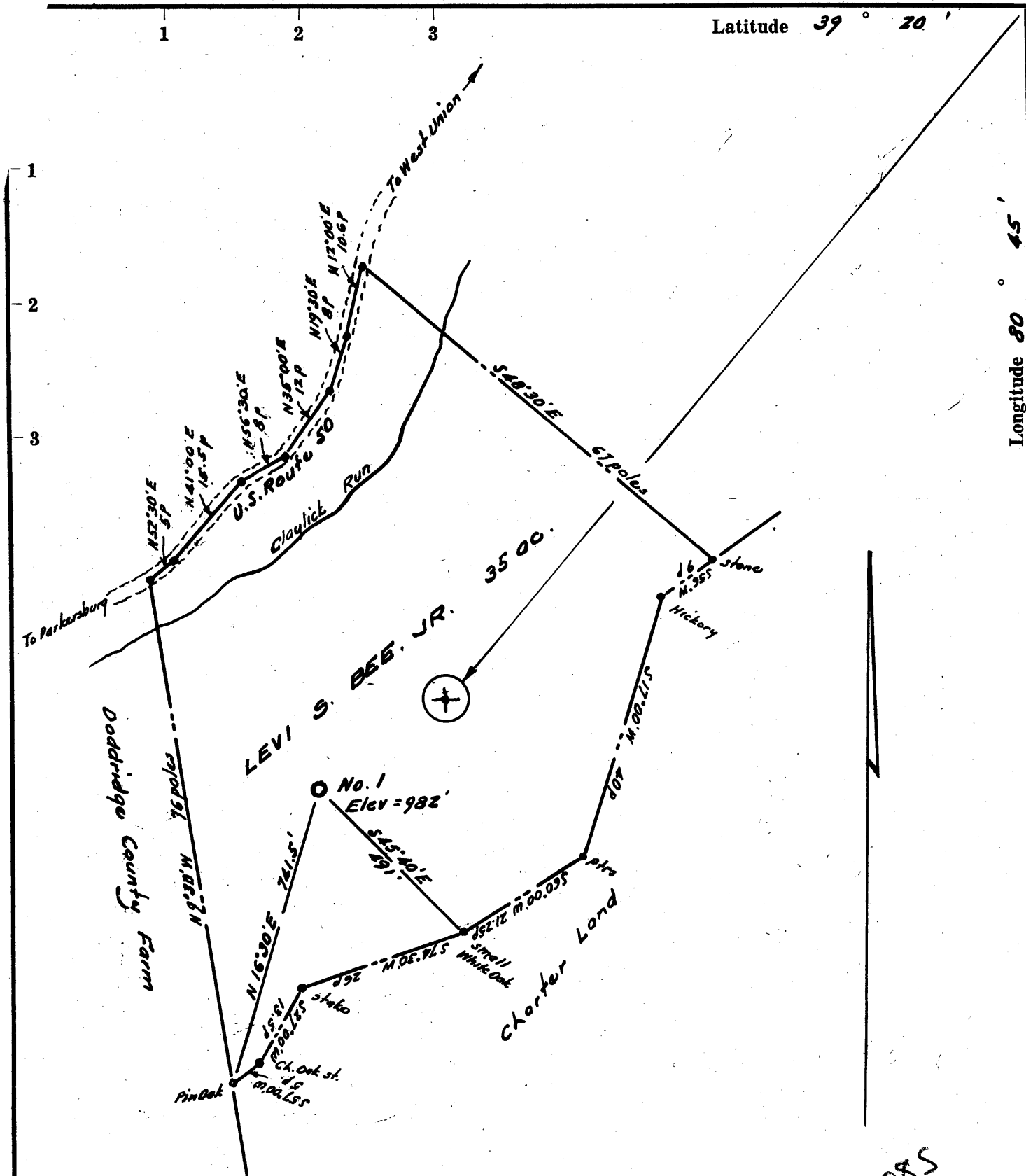

5.085
4.28W

- New Location.
- Drill Deeper.
- Redrill
- Abandonment

No coal in this section

Company	<u>R. G. BACHELOR</u>
Address	<u>Box 116, West Union, W. Va.</u>
Farm	<u>Levi S. Bee</u>
Tract	Acres <u>35</u> Lease No. _____
Well (Farm) No.	<u>One</u> Serial No. _____
Elevation (Spirit Level)	<u>982'</u>
Quadrangle	<u>West Union SE</u>
County	<u>Doddridge</u> District <u>Central</u>
Engineer	<u>W. H. [Signature]</u>
Engineer's Registration No.	<u>1227</u>
File No.	_____ Drawing No. _____
Date	<u>November 1960</u> Scale <u>1" = 20 p.</u>

STATE OF WEST VIRGINIA
DEPARTMENT OF MINES
OIL AND GAS DIVISION
CHARLESTON

WELL LOCATION MAP
FILE NO. DOD - 498

+ Denotes location of well on United States Topographic Maps, scale 1 to 62,500, latitude and longitude lines being represented by border lines as shown.

— Denotes one inch spaces on border line of original tracing.

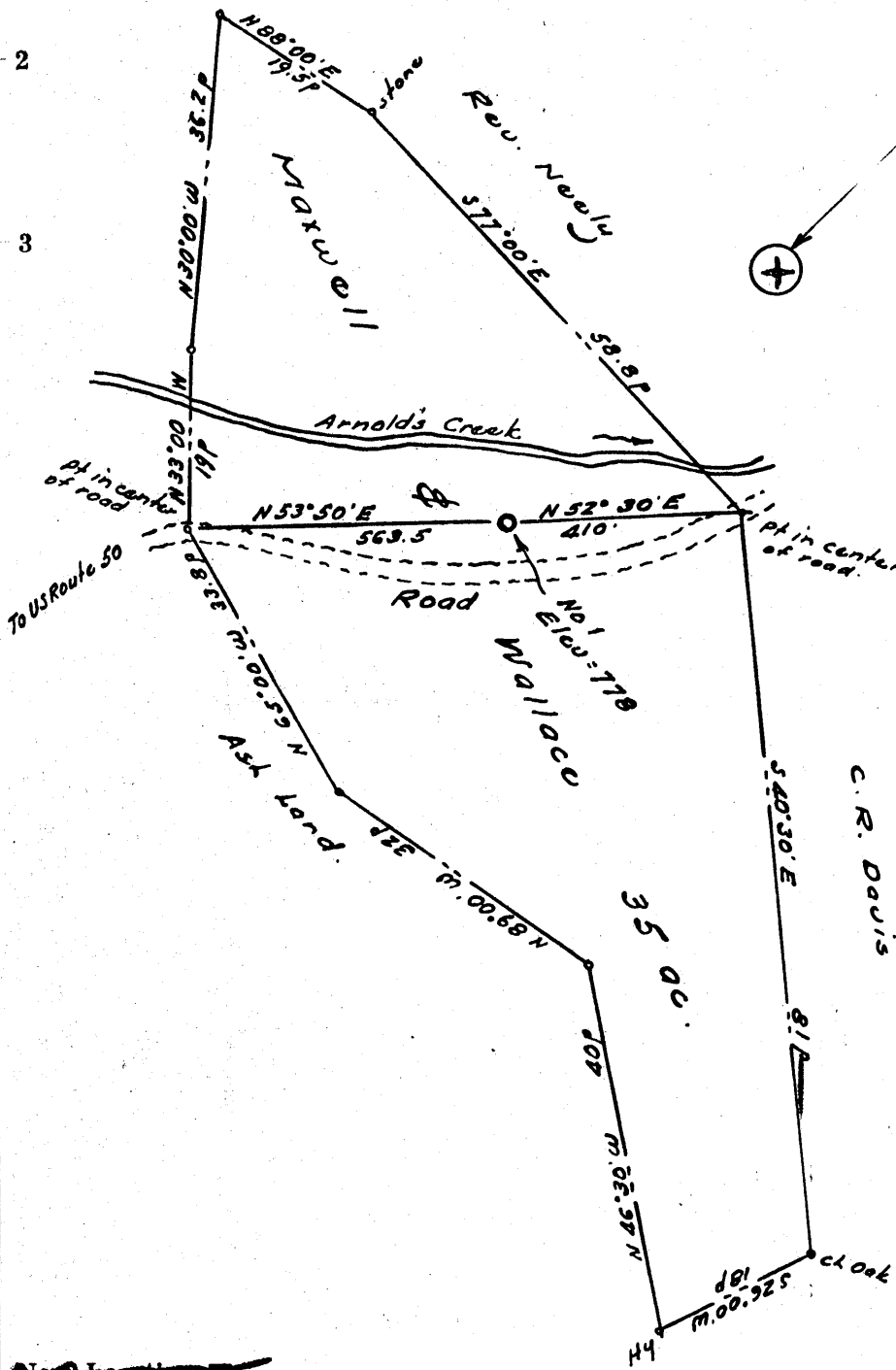

New Location
 Drill Deeper
 Redrill
 Abandonment *issued 3-27-69*

No coal

Company	<u>F. C. Stone, Oil & Gas</u>
Address	<u>R. C. BACHELOR Athens, Ohio</u>
Farm	<u>Maxwell and Wallace</u>
Tract	Acres <u>35</u> Lease No. _____
Well (Farm) No.	<u>One</u> Serial No. _____
Elevation (Spirit Level)	<u>778</u>
Quadrangle	<u>West Union 56</u>
County	<u>Doddridge</u> District <u>Central</u>
Engineer	<u>W. S. [Signature]</u>
Engineer's Registration No.	<u>1227</u>
File No.	Drawing No. _____
Date	<u>Nov. 1960</u> Scale <u>1" = 200'</u>

STATE OF WEST VIRGINIA
 DEPARTMENT OF MINES
 OIL AND GAS DIVISION
 CHARLESTON
WELL LOCATION MAP
 FILE NO. DOD-499-P

+ Denotes location of well on United States Topographic Maps, scale 1 to 62,500, latitude and longitude lines being represented by border lines as shown.
 — Denotes one inch spaces on border line of original tracing.