

Latitude 39° 20'

Longitude 80° 45'

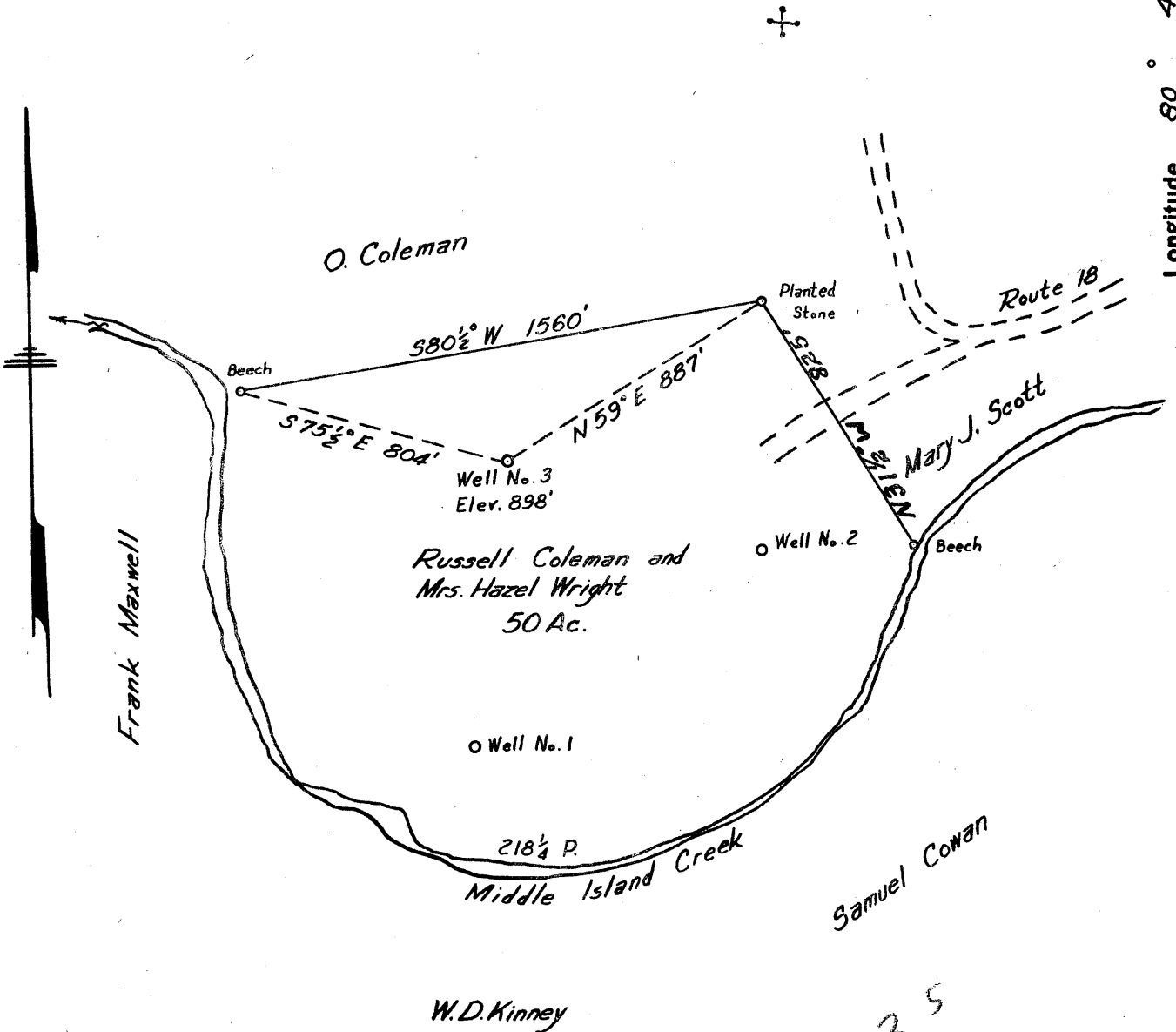

1.635
2.40

- New Location ..
- Drill Deeper
- Abandonment

Company	<i>D.D. Roberts & C.A. Yeater</i>
Address	<i>P.O. Box 142A, Parkersburg, W. Va.</i>
Farm	<i>Russell Coleman & Mrs. Hazel Wright</i>
Tract	<i>1</i> Acres <i>50</i> Lease No. _____
Well (Farm) No.	<i>3</i> Serial No. _____
Elevation (Spirit Level)	<i>898'</i>
Quadrangle	<i>West Union SE</i>
County	<i>Doddridge</i> District <i>West Union</i>
Engineer	<i>Parker E. Peters</i>
Field -	<i>W. R. Ireland</i>
Engineer's Registration No.	<i>485</i>
File No.	_____ Drawing No. _____
Date	<i>November 5, 1960</i> Scale <i>1" = 30P</i>

STATE OF WEST VIRGINIA
DEPARTMENT OF MINES
OIL AND GAS DIVISION
CHARLESTON

WELL LOCATION MAP
FILE NO. *Doo-496*

+ Denotes location of well on United States Topographic Maps, scale 1 to 62,500, latitude and longitude lines being represented by border lines as shown.

- Denotes one inch spaces on border line of original tracing.



STATE OF WEST VIRGINIA
DEPARTMENT OF MINES
OIL AND GAS DIVISION **2**

Quadrangle WEST UNION

Permit No. DOD- 496- Renewed

WELL RECORD

Oil or Gas Well Both
(KIND)

Company <u>D.D. Roberts</u>	Casing and Tubing	Used in Drilling	Left in Well	Packers
Address <u>P.O. Box 1424 Parkersburg, W. Va.</u>				
Farm <u>Russell Coleman & Mrs. Hazel Wright</u>				
Location (waters) <u>Middle Island Creek</u>	Size			
Well No. <u>#3.</u> Elev. <u>898'</u>	16.			Kind of Packer
District <u>West Union</u> County <u>Doddridge</u>	13.			
The surface of tract is owned in fee by <u>Wm. Vanscoy & Earl Horner</u>	10.	<u>13'</u>	<u>13'</u>	Size of
Address <u>West Union, W. Va.</u>	8 1/4.	<u>463'</u>	<u>None</u>	Depth set
Mineral rights are owned by <u>Russell Coleman & Hazel Wright</u>	6 3/4.	<u>992'</u>	<u>None</u>	
Address <u>Alma, W. Va.</u>	5 3/16.	<u>1979 1/2'</u>	<u>1979 1/2'</u>	
Drilling commenced <u>May 2nd. 1961</u>	3.			Perf. top
Drilling completed <u>May 20th. 1961</u>	2.			Perf. bottom
Date Shot From To	Liners Used			Perf. top
With				Perf. bottom
Open Flow /10ths Water in _____ Inch				
/10ths Merc. in _____ Inch				
Volume _____ Cu. Ft.				
Rock Pressure <u>Never checked</u> lbs. _____ hrs.				
Oil <u>Just a showing</u> bbls., 1st 24 hrs.				
WELL ACIDIZED _____				
WELL FRACTURED <u>May 24, 1961</u> <u>800 Bbls</u> Water				

CASING CEMENTED 5 1/2" O.D. No. Ft. 500' Date 30 sks. Cement - 4 sks. Aquagel - Garaton Service

COAL WAS ENCOUNTERED AT _____ FEET _____ INCHES
_____ FEET _____ INCHES
_____ FEET _____ INCHES

RESULT AFTER TREATMENT 100 Bbls oil first 24 hrs. (flowed)

ROCK PRESSURE AFTER TREATMENT Never checked

Fresh Water 40' Feet _____ Salt Water _____ Feet _____

Formation	Color	Hard or Soft	Top	Bottom	Oil, Gas or Water	Depth	Remarks
Soil			0	6			
Shale			6	16			
Limy Shale	Blue		16	80			
Red Sand			80	125			
Red Shale			125	133			
Shale	Blue		133	150			
Lime			150	180			
Lime			180	189			
Red. Shale			189	208			
Shale	Blue		208	230			
Lime			230	242			
Shale			242	280			
Lime			280	300			
Shale		Hard	300	363			
Sand	Tool dressers	sand	363	463			
Shale			463	468			
Lime			468	483			
Shale			483	524			
Lime		very hard	524	548			
Shale			548	588			
Red Light		firm	588	600			
Shale	Blue		600	628			
Red	lime stone	top	628	755			
Lime	soft	720 to 755	755	762			
Red Rock		soft	762	775			
Sandy shale		hard	775	833			
Red Rock			833	874			
Blue Shale		gritty	874	924			
Pink			924	940			
Shale	gray		940	1056			

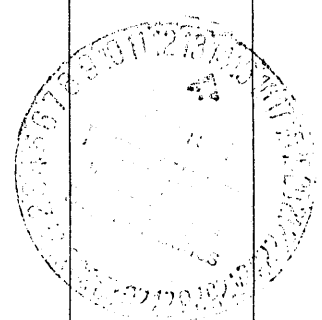

Formation	Color	Hard or Soft	Top <i>l</i>	Bottom	Oil, Gas or Water	Depth Found	Remarks
2nd cow run			1056	1140			
Shale			1140	1165			
Sand	1st. salt		1165	1250			
Shale			1250	1295			
Sand	2nd salt		1295	1458			
Shale			1458	1512			
Sand	3rd. salt		1512	1623			
Shale			1623	1632			
Sand			1632	1728			
Shale			1728	1756			
L. Lime			1756	1788			
P.C.			1788	1793			
Big Lime			1793	1870			
Big Ingin Sand			1870	1979 $\frac{1}{2}$	T.D.		
				Show of oil at		1870 - 1874	
						1881 - 1886	

Date June 12, 1961, 19

APPROVED _____, Owner

By D.D. Roberts
(Title)