

Latitude 39° 10'

Longitude 80° 45'

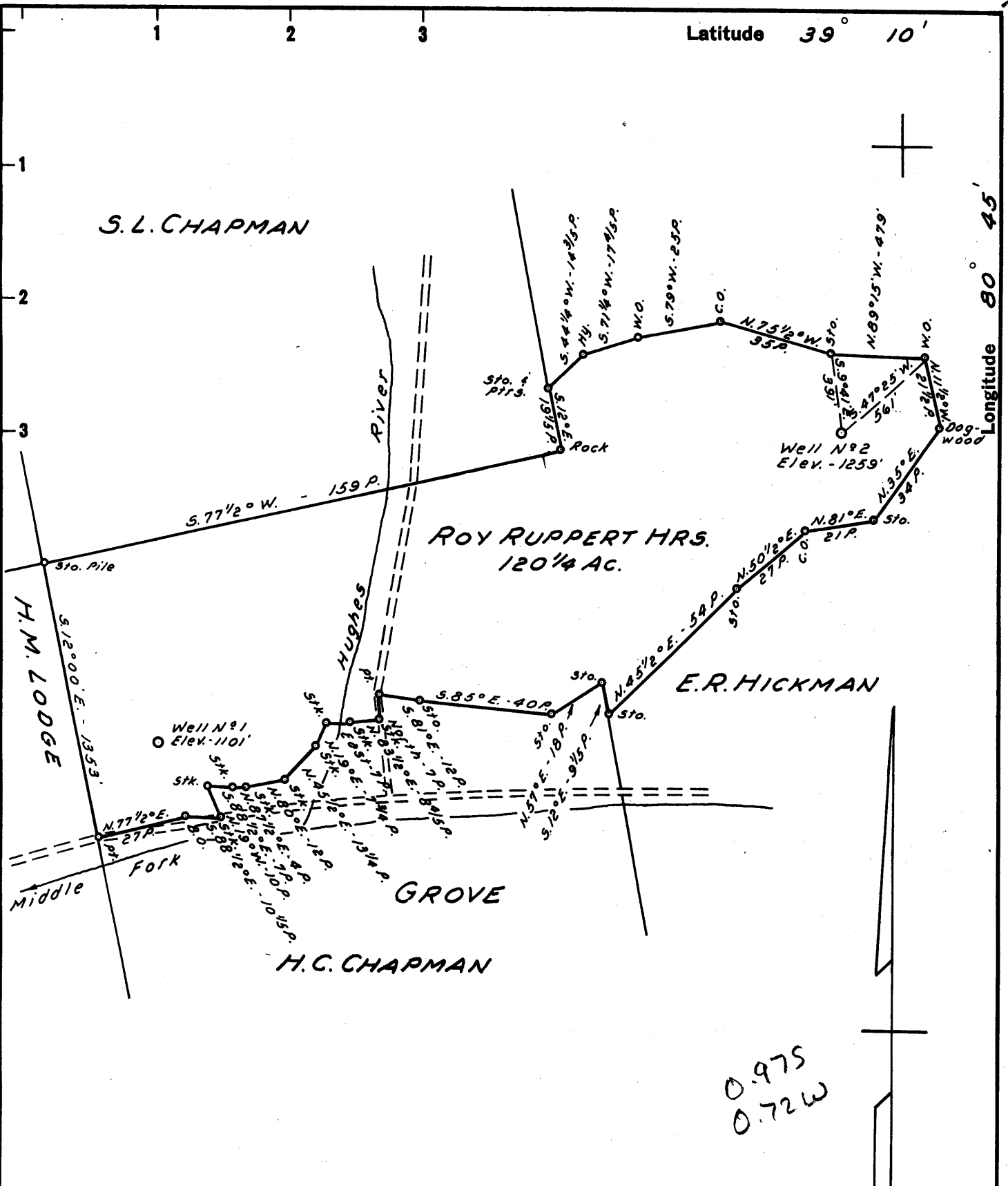

NOTE:

Roy Rupert Hrs. own the Surface Rights.
 H.C. Chapman Hrs. % Edward Chapman, 100 Marie St, West Union, W.Va. own 1/2 the Oil & Gas Rights.
 Deco VanHorn Hrs. % Garnet Webster, 336 Laurel Ave., Acadia, Cal., own 1/2 the Oil & Gas Rights.

- New Location
- Drill Deeper
- Abandonment

Company ASH & CHAPMAN
 Address 100 MARIE ST. WEST UNION, W. VA.
 Farm ROY RUPPERT HRS.
 Tract _____ Acres 120 1/4 Lease No. _____
 Well (Farm) No. 2 Serial No. _____
 Elevation (Spirit Level) 1259'
 Quadrangle HOLBROOK EC.
 County DODDRIDGE District COVE
 Engineer JOHN W. HAMILTON
 Engineer's Registration No. 2274
 File No. _____ Drawing No. _____
 Date SEPT. 15, 1960 Scale 1" = 40 POLES

STATE OF WEST VIRGINIA
 DEPARTMENT OF MINES
 OIL AND GAS DIVISION
 CHARLESTON

WELL LOCATION MAP
 FILE NO. DOD-469

+ Denotes location of well on United States Topographic Maps, scale 1 to 62,500, latitude and longitude lines being represented by border lines as shown.

- Denotes one inch spaces on border line of original tracing.