

Latitude 39° 20'

Longitude 80° 45'

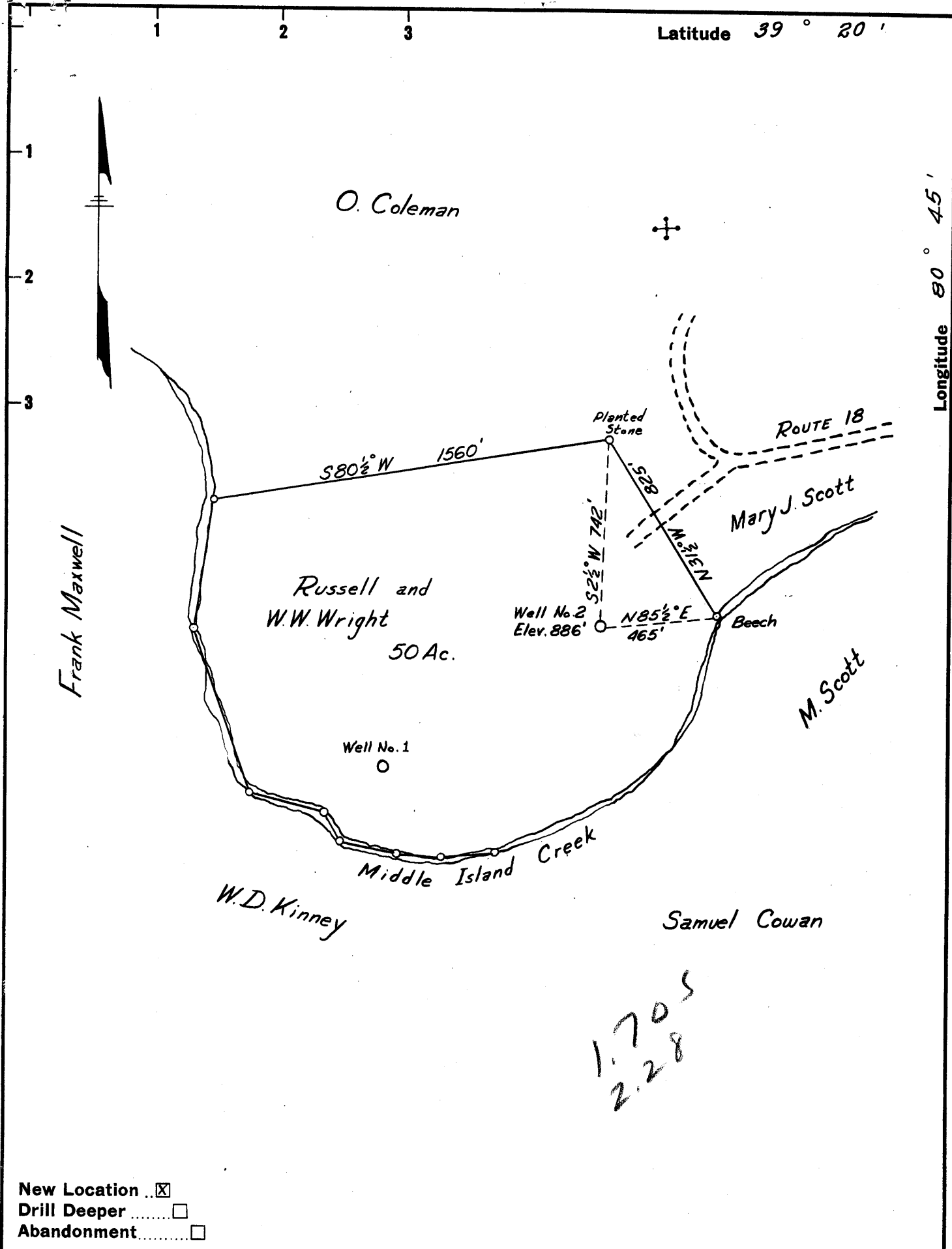

New Location
 Drill Deeper
 Abandonment

1.705
2.28

Company D.D. ROBERTS & C.A. YEATER
 Address P.O. Box 1424, PARKERSBURG, W.VA.
 Farm RUSSELL & W.W. WRIGHT
 Tract 1 Acres 50 Lease No. _____
 Well (Farm) No. 2 Serial No. _____
 Elevation (Spirit Level) 886'
 Quadrangle WEST UNION SE
 County DODDRIDGE District WEST UNION
 Engineer Parker E. Peters
Field - W.P. Ireland
 Engineer's Registration No. 485
 File No. _____ Drawing No. _____
 Date AUGUST 29, 1960 Scale 1" = 300'

STATE OF WEST VIRGINIA
 DEPARTMENT OF MINES
 OIL AND GAS DIVISION
 CHARLESTON

WELL LOCATION MAP
 FILE NO. DOD-454

+ Denotes location of well on United States Topographic Maps, scale 1 to 62,500, latitude and longitude lines being represented by border lines as shown.

- Denotes one inch spaces on border line of original tracing.



STATE OF WEST VIRGINIA
DEPARTMENT OF MINES
OIL AND GAS DIVISION 6

Quadrangle WEST UNION

Permit No. DOD-454

WELL RECORD

Oil or Gas Well Both (KIND)

Company D.D. Roberts & C.A. Yeater (Bagwell Oil Co.)
 Address P.O. Box 1424 Parkersburg, W. Va. Casing and Tubing
 Farm Russell Coleman Mrs. W.W. Wright SA Acres
 Location (waters) Middle Island Creed Size
 Well No. # 2. Elev. 916 16
 District West Union County Doddridge 13
 The surface of tract is owned in fee by Vanscoy & Horner 10
 Address West Union, W. Va. 8 1/4
 Mineral rights are owned by Russell Coleman 6 5/8
 Address Mrs. W.W. Wright 1995'
 Drilling commenced September 1st. 1960 5 3/16
 Drilling completed October 14th. 1960 3
 Date Shot _____ From _____ To _____ 2
 With _____ Liners Used _____
 Open Flow /10ths Water in _____ Inch
 /10ths Merc. in _____ Inch
 Volume _____ Cu. Ft.
 Rock Pressure _____ lbs. _____ hrs.
 Oil _____ bbls., 1st 24 hrs.
 WELL ACIDIZED _____
 WELL FRACTURED October 24, 1960
 CASING CEMENTED _____ SIZE 5 1/2" No. Ft. 375' Date _____
 COAL WAS ENCOUNTERED AT _____ FEET _____ INCHES
 _____ FEET _____ INCHES _____ FEET _____ INCHES
 _____ FEET _____ INCHES _____ FEET _____ INCHES

RESULT AFTER TREATMENT 180,000 ft. gas 40bbl. oil

ROCK PRESSURE AFTER TREATMENT 500lbs. - 2 1/2 hours

Fresh Water 3bbl per hour Feet 50' Salt Water _____ Feet

Formation	Color	Hard or Soft	Top	Bottom	Oil, Gas or Water	Depth	Remarks
Clay			0	10			
Red			10	50			
Lime			50	60			
Red & Blue shale			60	130			
Shale		soft	130	258			
Lime		hard	258	280			
Shale		M hard	280	304			
Lime			304	315			
Red			315	355			
Sand			355	385			
Blue Shale			385	413			
Sand			413	428			
Blue Shale			428	480			
Lime			480	486			
Blue Shale			486	494			
Lime			494	516			
Shale & Shells			516	570			
Red Rock & Lime Shells			570	636			
Red Rock			636	656			
Blue Shale			656	708			
Red			708	728			
Shale			728	742			
Sand			742	793			
Lime			793	811			
Shale			811	824			
Red			824	856			

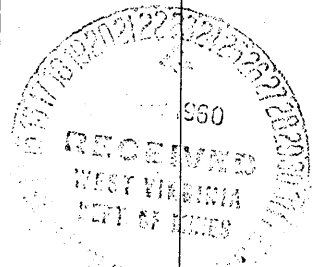

Formation	Color	Hard or Soft	Top 6	Bottom	Oil, Gas or Water	Depth Found	Remarks
Shale	and white	lime	888	840			
Sand			845	877			
B. Slate			877	1044			
SS Sand			1111	1183			
IT Shale			1113	1191			
SS Sand			1150	1175			
Shale & Shells			1175	1282			
Sand			1282	1408			
Shale & shells			1408	1490			
Sand (lit.)			1490	1588			
Shale			1588	1680			
Sand (max)			1680	1685			
Shale			1685	1727			
Little lime			1727	1750			
Shale P. Cave.			1750	1758			
Big lime			1758	1864	light show of oil	1758 - 1770	
Sand (coarser)			1864	1882			
Big irregular sand			1882	1870			
					show of oil at 1880		
					light show of gas at		
					1864 - 1870 1877		
					show of oil at 1812	1810	
					good show of gas 1820	1827	
					good show bit at 1850	1860	

Date November 21, 1930, 19

APPROVED _____, Owner

D. D. Robertson C.A. Yeater

By _____

D. D. Robertson (Title)