

27225 10

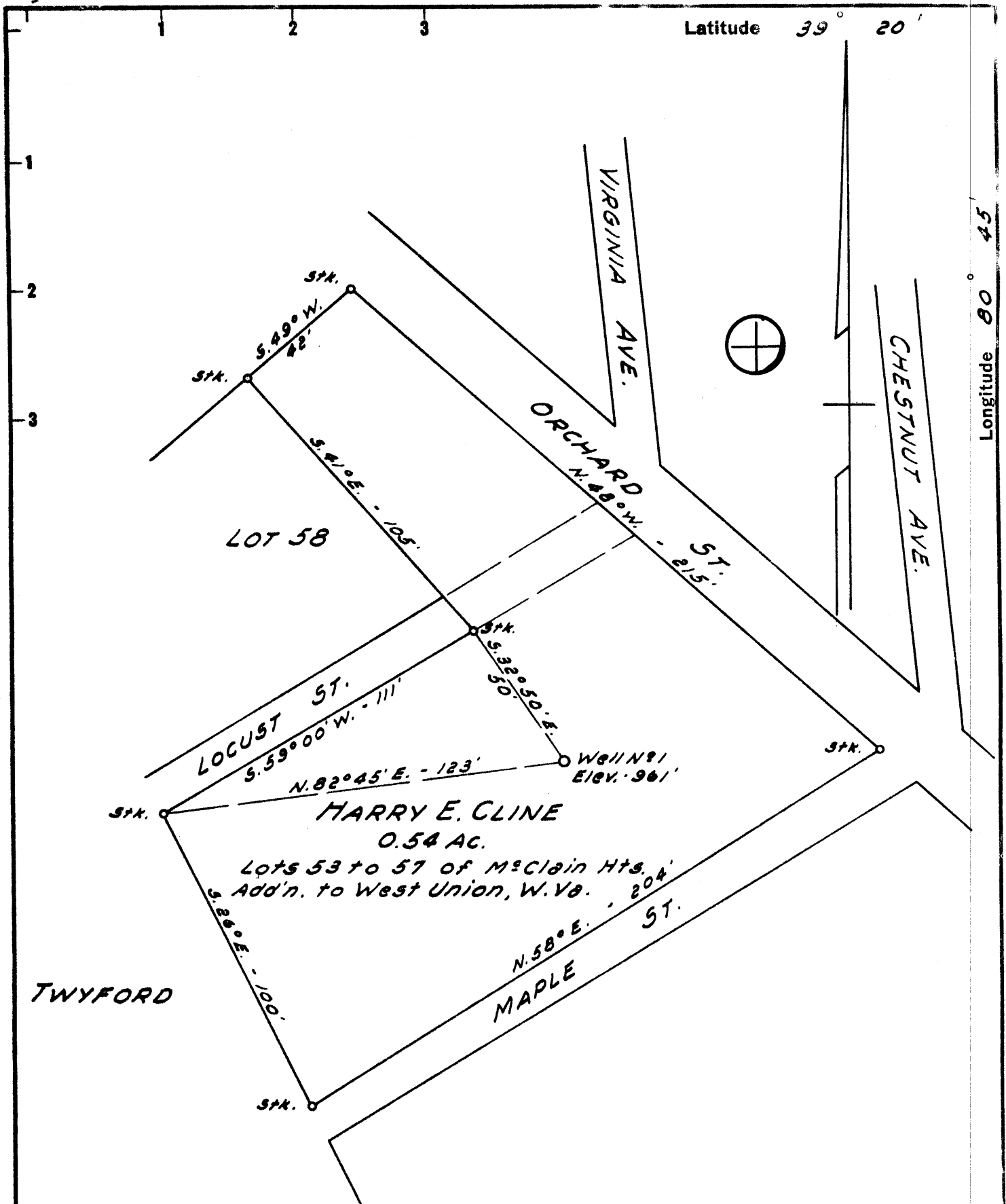

Well N<sup>o</sup> 1  
Elev. 961'

**HARRY E. CLINE**  
0.54 AC.  
Lots 53 to 57 of McClain Hts.  
Add'n. to West Union, W. Va.

New Location   
Drill Deeper   
Abandonment

NOTE:  
Harry E. Cline owns in Fee  
Issued 3/2/75

**Salem Pipe Supply, Inc.**  
AD-MONTPELIER

Company SALEM  
Address 108 NEELEY AVE. WEST UNION, W. VA.

Farm HARRY E. CLINE 26426

Tract \_\_\_\_\_ Acres 0.54 Lease No. \_\_\_\_\_

Well (Farm) No. 1 Serial No. \_\_\_\_\_

Elevation (Spirit Level) 961'

Quadrangle WEST UNION SE

County DODDRIDGE District WEST UNION

Engineer JOHN W. HAMILTON

Engineer's Registration No. 2274

File No. \_\_\_\_\_ Drawing No. \_\_\_\_\_

Date APRIL 23, 1960 Scale 1" = 40'

STATE OF WEST VIRGINIA  
DEPARTMENT OF MINES  
OIL AND GAS DIVISION  
CHARLESTON

WELL LOCATION MAP  
FILE NO. 202-363-P

+ Denotes location of well on United States Topographic Maps, scale 1 to 62,500, latitude and longitude lines being represented by border lines as shown.

- Denotes one inch spaces on border line of original tracing.

47-017

Too crowded to plot

Latitude 39° 20'

Longitude 80° 55'

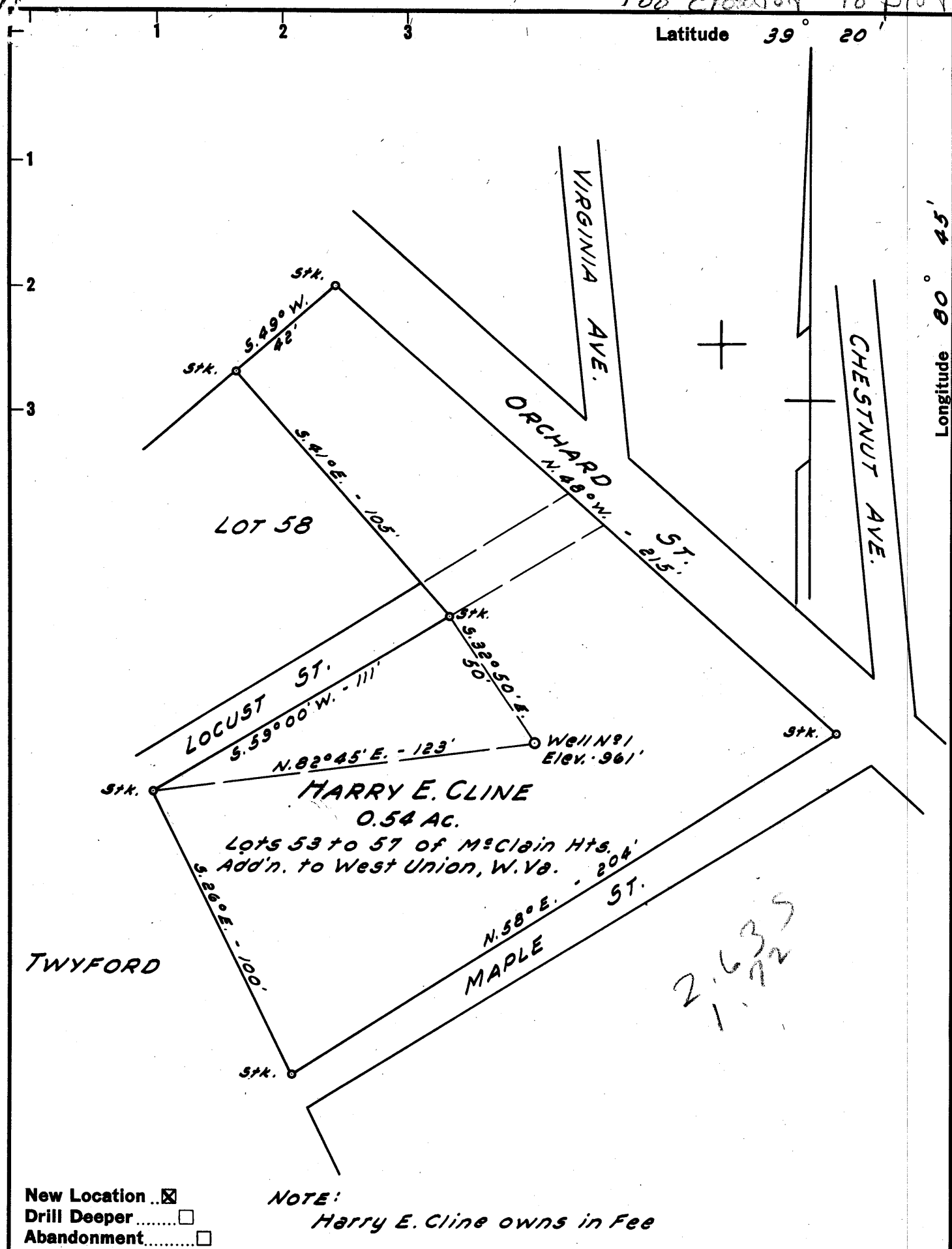

Company R. J. HUNTER  
 Address 108 NEELY AVE. - WEST UNION, W. VA.  
 Farm HARRY E. CLINE  
 Tract \_\_\_\_\_ Acres 0.54 Lease No. \_\_\_\_\_  
 Well (Farm) No. 1 Serial No. \_\_\_\_\_  
 Elevation (Spirit Level) 961'  
 Quadrangle WEST UNION SE  
 County DODDRIDGE District WEST UNION  
 Engineer JOHN W. HAMILTON  
 Engineer's Registration No. 2274  
 File No. \_\_\_\_\_ Drawing No. \_\_\_\_\_  
 Date APRIL 23, 1960 Scale 1" = 40'

STATE OF WEST VIRGINIA  
 DEPARTMENT OF MINES  
 OIL AND GAS DIVISION  
 CHARLESTON

**WELL LOCATION MAP**  
 FILE NO. DoD-363

+ Denotes location of well on United States Topographic Maps, scale 1 to 62,500, latitude and longitude lines being represented by border lines as shown.

- Denotes one inch spaces on border line of original tracing.

TOO CROWDED TO PLOT

6



STATE OF WEST VIRGINIA  
DEPARTMENT OF MINES  
OIL AND GAS DIVISION 11

*Qual West Union*  
Quadrangle Doddridge Oil & Gas Co.

WELL RECORD

Permit No. DOD-363 *R. J. Hunter* Oil or Gas Well Oil & Gas

Company Doddridge Oil & Gas Company  
Address West Union W. Va.  
Farm Harry E. Cline Acres 0.54  
Location (waters) Middle Island Creek  
Well No. 1 Elev. 961'  
District West Union, Mag County Doddridge  
The surface of tract is owned in fee by Harry E. Cline  
Address West Union W. Va.  
Mineral rights are owned by Harry E. Cline  
Address West Union W. Va.

Casing and Tubing	Used in Drilling	Left in Well	Packers
Size			Kind of Packer
16			
13			
10	18'	18'	Size of
8 1/4	500	0	
6 3/4	1065	440	Depth set
5 3/16	1906	1906	
3			Perf. top
2			Perf. bottom
Liners Used			Perf. top
			Perf. bottom

Drilling commenced 5/9/60  
Drilling completed 5/30/60  
Date Shot From To  
With  
Open Flow /10ths Water in Inch  
/10ths Merc. in Inch  
Volume Cu. Ft.  
Rock Pressure Not Taken lbs. hrs.  
Oil bbls., 1st 24 hrs.  
WELL ACIDIZED

CASING CEMENTED SIZE 5in. No. Ft. Date  
125 lbs. cement - 4 lbs. spungill  
COAL WAS ENCOUNTERED AT None FEET INCHES  
Rauson cementing  
FEET INCHES FEET INCHES  
FEET INCHES FEET INCHES

WELL FRACTURED not fractured

RESULT AFTER TREATMENT  
ROCK PRESSURE AFTER TREATMENT  
Fresh Water 135-140 Feet Salt Water None Feet

Formation	Color	Hard or Soft	Top	Bottom	Oil, Gas or Water	Depth	Remarks
Soil			0	5			
Shale & Slate			5	70			
Sand			70	85			
Gr. Shale			85	90			
Sand			90	135			
R. Rock & Shale			135	225	---	135-140	Hole Full Water
Sand			225	240			
R. & Gry Shale			240	340			
Sand			340	355			
R. Shale			355	370			
Sand			370	400			
R. Shale			400	440			
Sand			440	460			
Gry Shale			460	495			
Sand			495	500			
R. & Gr Shale			500	530			
Sand			530	540			
Gry & Blk Shale			540	580			
Sand			580	600			
R. & Gry Shale			600	730			
Sand			730	795			
R. & Gry Shale			795	833			
Sand			833	900			
R. & Gry Shale			900	1033			
Sand			1033	1070			
Gry. & Blk Shale			1070	1100			
Sand			1100	1160			
Gry Shale			1160	2180			

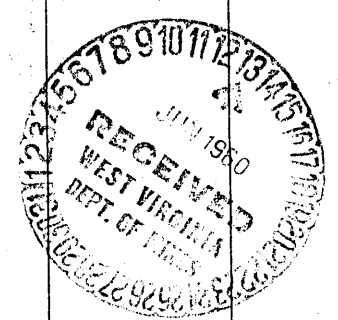

Formation	Color	Hard or Soft	Top //	Bottom	Oil, Gas or Water	Depth Found	Remarks
Sand			1180	1200			
Shell & Gry Shale			1220	1240			
1st Salt			1240	1323			
Gry Shale			1323	1333			
Sand			1333	1360			
Blk Shale			1360	1370			
Sand			1370	1385			
Gry Shale			1385	1400			
Sand			1400	1450			
& Blk Shale			1450	1485			
Sand			1485	1570			
Gry & Blk Shale			1570	1600			
Sand			1600	1685			
Lime			1685	1700			
Gry & Brn Shale			1700	1730			
Blk Shale			1730	1735			
Max Sand			1735	1750	---	Gas 1735-1750	
Gry Shale & Shell			1750	1775			
Gry Shale			1775	1808			
R. Rock			1808	1845			
Gry Shale			1845	1858			
L. Lime			1858	1867			
Slate & Shells			1867	1880			
Dig Lime			1880	1959			
B. Injun			1959	1971	---	Gas 1960-1971	
						Total Depth 1971	

Date \_\_\_\_\_, 19\_\_

APPROVED \_\_\_\_\_, Owner

By \_\_\_\_\_ (Title)

STATE OF WEST VIRGINIA  
DEPARTMENT OF MINES  
OIL AND GAS WELLS DIVISION

RECEIVED  
AUG - 7 1981  
OIL & GAS DIVISION  
DEPT. OF MINES

AFFIDAVIT OF PLUGGING AND FILLING WELL

AFFIDAVIT SHOULD BE MADE IN TRIPLICATE, ONE COPY MAILED TO THE DEPARTMENT, ONE COPY TO BE RETAINED BY THE WELL OPERATOR AND THE THIRD COPY (AND EXTRA COPIES IF REQUIRED) SHOULD BE MAILED TO EACH COAL OPERATOR AT THEIR RESPECTIVE ADDRESSES.

No Coal  
COAL OPERATOR OR OWNER

Salem Pipe Supply, Inc.  
NAME OF WELL OPERATOR

Box 231, Salem, W.Va. 26426  
COMPLETE ADDRESS

April 3, 1975  
WELL AND LOCATION

West Union Magisterial District

Doddridge County

Donald A. Michaels  
LEASE OR PROPERTY OWNER

West Union, W. Va.  
ADDRESS

Well No. 1

Harry E. Cline Farm

STATE INSPECTOR SUPERVISING PLUGGING Richard J. Morris, Grantville, W.Va.

AFFIDAVIT

STATE OF WEST VIRGINIA,  
County of Harrison } ss:

Robert Graves and Danny Bevelin

being first duly sworn according to law depose and say that they are experienced in the work of plugging and filling oil and gas wells and were employed by Salem Pipe Supply, Inc., well operator, and participated in the work of plugging and filling the above well, that said work was commenced on the 19th day of March, 1975, and that the well was plugged and filled in the following manner:

SAND OR ZONE RECORD	FILLING MATERIAL	PLUGS USED	CASING	
			CSG PULLED	CSG LEFT IN
FORMATION		SIZE & KIND		
1971' - 1965'	Stone & Clay			
1965' - 1950'	Cement 5 sacks			
1950' - 1775'	Mud Balls - Aquagal			
1775' - 1730'	Cement 10 sacks			
1730' - 150'	15 gal Mud Balls			
150' - 125'	Cement 10 sacks			
125' - 50'	Mud Balls			
50' - 15'	Stone & Clay			
15' to surface	Cement 15 sacks Direct cement			
COAL SEAMS		DESCRIPTION OF MONUMENT		
(NAME)				
(NAME)				
(NAME)				
(NAME)				

and that the work of plugging and filling said well was completed on the 26th day of March, 1975.

And further deponents saith not.

Sworn to and subscribed before me this 3rd day of April, 1975

Bobby B. Walls  
Danny O. Bevelin  
C. Brian Ward

My commission expires: January 21, 1982

Notary Public

Permit No. 017-0363-P