

Now Location

Drill Deeper

Abandonment

issued 7/15/74

Jerry C. Olds  
Company ~~PAUL HEASTER~~  
625 H. St., Washington Ohio  
Address ~~WEST UNION, W. VA. 25395~~

Farm J.D. & RUTH FOLEY

Tract \_\_\_\_\_ Acres / Lease No. \_\_\_\_\_

Well (Farm) No. / Serial No. \_\_\_\_\_

Elevation (Spirit Level) 767'

Quadrangle WEST UNION SE

County DODDRIDGE District WEST UNION

Engineer JOHN W. HAMILTON

Engineer's Registration No. 2274

File No. Drawing No. \_\_\_\_\_

Date JAN. 30, 1960 Scale 1" = 50'

STATE OF WEST VIRGINIA  
DEPARTMENT OF MINES  
OIL AND GAS DIVISION  
CHARLESTON

WELL LOCATION MAP

FILE NO. DED-299-P

+ Denotes location of well on United States Topographic Maps, scale 1 to 62,500, latitude and longitude lines being represented by border lines as shown.

- Denotes one inch spaces on border line of original tracing.

47-017

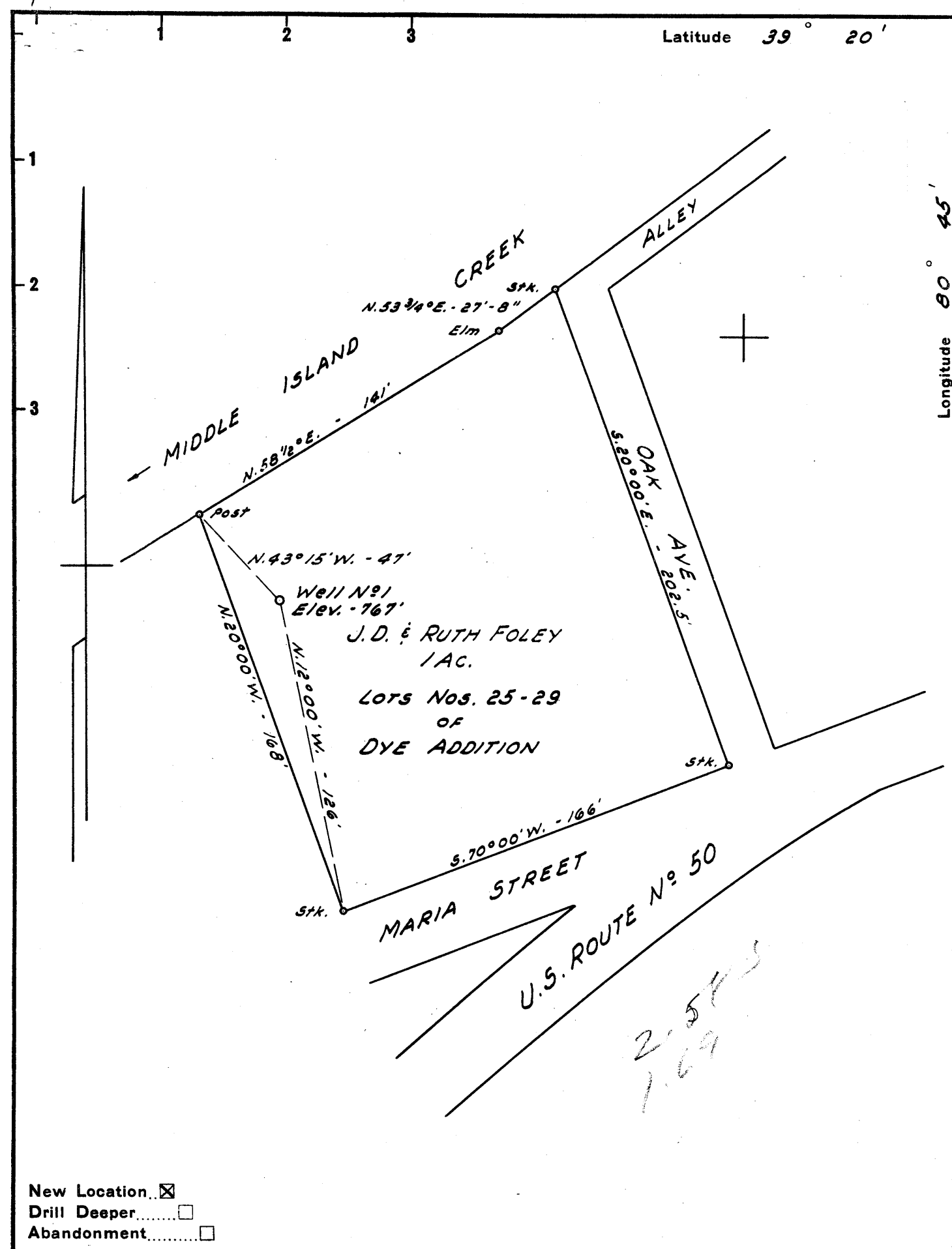

New Location.   
 Drill Deeper.   
 Abandonment.

Company PAUL HEASTER

Address WEST UNION, W. VA.

Farm J. D. & RUTH FOLEY

Tract \_\_\_\_\_ Acres 1 Lease No. \_\_\_\_\_

Well (Farm) No. 1 Serial No. \_\_\_\_\_

Elevation (Spirit Level) 767'

Quadrangle WEST UNION - SE

County DODDRIDGE District WEST UNION

Engineer JOHN W. HAMILTON

Engineer's Registration No. 2274

File No. \_\_\_\_\_ Drawing No. \_\_\_\_\_

Date JAN. 30, 1960 Scale 1" = 50'

STATE OF WEST VIRGINIA  
 DEPARTMENT OF MINES  
 OIL AND GAS DIVISION  
 CHARLESTON

**WELL LOCATION MAP**

FILE NO. DOD-299

+ Denotes location of well on United States Topographic Maps, scale 1 to 62,500, latitude and longitude lines being represented by border lines as shown.

- Denotes one inch spaces on border line of original tracing.

6 29



STATE OF WEST VIRGINIA  
DEPARTMENT OF MINES  
OIL AND GAS DIVISION 3

Quadrangle West Union

Permit No. DOD 299

WELL RECORD

Oil or Gas Well O&G  
(KIND)

Company FOLEY OIL & GAS CO  
Address WEST UNION, W. VA.  
Farm LOT Acres 1/4  
Location (waters) MIDDLE ISLAND CREEK  
Well No. 1 Elev. 767'  
District WEST UNION County DODDRIDGE  
The surface of tract is owned in fee by J.D. FOLEY  
Address WEST UNION  
Mineral rights are owned by J.D. FOLEY  
Address WEST UNION  
Drilling commenced FEB 22 1960  
Drilling completed April 8, 1960  
Date Shot From To  
With  
Open Flow 5/10ths Water in 1 Inch  
/10ths Merc. in          Inch  
Volume          Cu. Ft.  
Rock Pressure 575 lbs. 12 hrs.  
Oil SHOWN bbls., 1st 24 hrs.  
WELL ACIDIZED NO  
WELL FRACTURED YES

Casing and Tubing	Used in Drilling	Left in Well	Packers
Size			Kind of Packer
16			
13			
10			Size of
8 3/4	<u>1005</u>	<u>-0-</u>	
6 3/4			Depth set
5 3/16	<u>1749</u>	<u>1749</u>	
3			Perf. top
2			Perf. bottom
Liners Used			Perf. top
			Perf. bottom

CASING CEMENTED YES SIZE          No. Ft. 200 Date           
15 sacks cement - 600# 4 7/8 "4el"  
Maraton Service  
COAL WAS ENCOUNTERED AT          FEET          INCHES  
         FEET          INCHES          FEET          INCHES  
         FEET          INCHES          FEET          INCHES

RESULT AFTER TREATMENT TEST 500 MCF GAS DAILY & 3 BBL OIL

ROCK PRESSURE AFTER TREATMENT 650. - 12 hours

Fresh Water          Feet          Salt Water          Feet

Formation	Color	Hard or Soft	Top	Bottom	Oil, Gas or Water	Depth	Remarks
TOP SOIL			<u>-0-</u>	<u>70</u>			
SAND			<u>70</u>	<u>75</u>			<u>WATER 70FT</u>
SLATE			<u>75</u>	<u>90</u>			
LIME			<u>90</u>	<u>135</u>			
SAND			<u>135</u>	<u>150</u>			
SLATE			<u>150</u>	<u>228</u>			<u>WATER 140FT</u>
SAND			<u>228</u>	<u>265</u>			
SLATE			<u>265</u>	<u>350</u>			
LIME			<u>350</u>	<u>370</u>			
SLATE			<u>370</u>	<u>450</u>			
LIME			<u>450</u>	<u>590</u>			
RED ROCK			<u>590</u>	<u>605</u>			
LIME		<u>GRITTY</u>	<u>605</u>	<u>620</u>			
SLATE & SHELLS			<u>620</u>	<u>670</u>			
RED ROCK			<u>670</u>	<u>745</u>			
SLATE & SHELLS			<u>745</u>	<u>780</u>			
LIME			<u>780</u>	<u>830</u>			
SLATE	<u>BLACK</u>		<u>830</u>	<u>870</u>			
LIME		<u>GRITTY</u>	<u>870</u>	<u>910</u>			
SLATE & SHELLS			<u>910</u>	<u>1005</u>			
SAND			<u>1005</u>	<u>1070</u>			
SLATE			<u>1070</u>	<u>1110</u>			
SAND			<u>1110</u>	<u>1135</u>			
SLATE	<u>BLACK</u>		<u>1135</u>	<u>1145</u>			
LIME		<u>GRITTY</u>	<u>1145</u>	<u>1160</u>			
SLATE	<u>BLACK</u>		<u>1160</u>	<u>12.50</u>			

(over)

Formation	Color	Hard or Soft	Top $\Sigma$	Bottom	Oil, Gas or Water	Depth Found	Remarks
LIME			1250	1260			
SAND			1260	1300			
SLATE & SHELLS			1300	1350			
SAND			1350	1450			
SLATE & SHELLS			1450	1525			
SAND			1525	1555			
SLATE & SHELLS			1555	1575			
LIME			-1575	1582			
PENCIL CAVE			1582	1585			
LIME			-1585	1720	SHOW OF OIL	1634 TO	1640
SAND	BIG INJUN		1720	1807	NO TEST		
SLATE			1807	1810	GAS	1751 TO	1764
BROKEN	SQUAW SAND		1810	1820	"	1800	1805
TOTAL DEPTH				1820			

Date MAY 7TH, 1960

APPROVED FOLEY OIL & GAS CO, Owner

By \_\_\_\_\_ (Title)  
POWER OF ATTY