

No coal mines are operated in this section of Doddridge County.

Surface owned by Floyd Sibert. Address Box 204, West Union, W. Va.

New Location
 Drill Deeper
 Abandonment issued 1/30/75

United Drilling & Exploration Co.
 Company **SIBERT AND SMITH**
 Manchester, Kentucky 40962
 Address Box 204, West Union, West Va.
Floyd W. Smith
 Farm Sibert and Smith
 Tract _____ Acres 65.0 Lease No. _____
 Well (Farm) No. One Serial No. _____
 Elevation (Spirit Level) 921
 Quadrangle West Union SE
 County Doddridge District West Union
 Engineer W. H. Hart
 Engineer's Registration No. 1227
 File No. _____ Drawing No. _____
 Date Sept. 1959 Scale 1" = 200' = 330'

STATE OF WEST VIRGINIA
 DEPARTMENT OF MINES
 OIL AND GAS DIVISION
 CHARLESTON

WELL LOCATION MAP

FILE NO. DOD-286-P

+ Denotes location of well on United States Topographic Maps, scale 1 to 62,500, latitude and longitude lines being represented by border lines as shown.

- Denotes one inch spaces on border line of original tracing.

#7-017

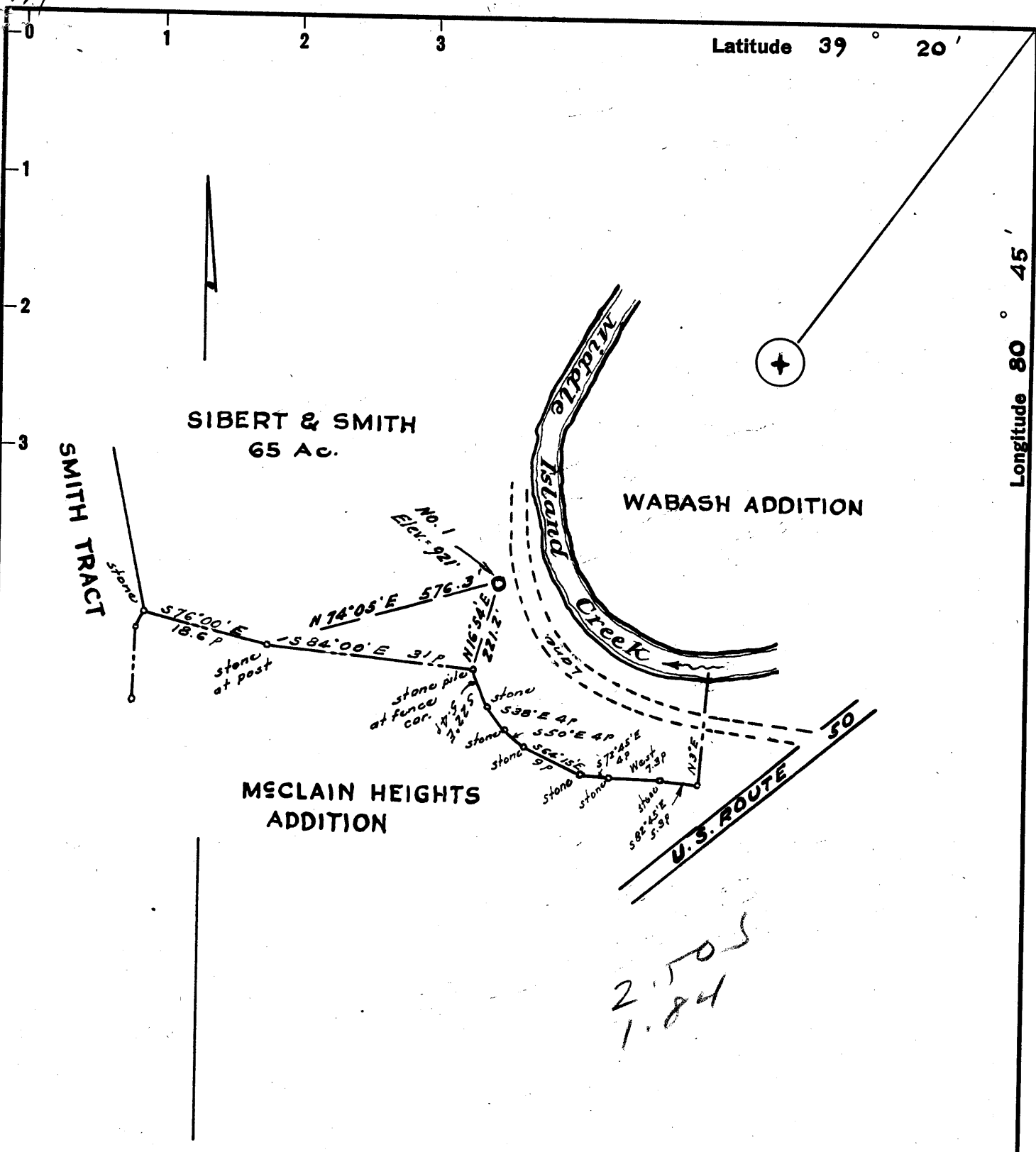

No coal mines are operated in this section of Doddridge County.

Surface owned by Floyd Sibert. Address Box 204, West Union, W. Va.

New Location
 Drill Deeper
 Abandonment

Company **SIBERT AND SMITH**
 Address **Box 204, West Union, West Va.**
 Farm **Sibert and Smith**
 Tract _____ Acres **65.0** Lease No. _____
 Well (Farm) No. **One** Serial No. _____
 Elevation (Spirit Level) **921**
 Quadrangle **West Union - SF**
 County **Doddridge** District **West Union**
 Engineer **W. S. [Signature]**
 Engineer's Registration No. **1227**
 File No. _____ Drawing No. _____
 Date **Sept. 1959** Scale **1" = 20p = 330'**

STATE OF WEST VIRGINIA
 DEPARTMENT OF MINES
 OIL AND GAS DIVISION
 CHARLESTON

WELL LOCATION MAP

FILE NO. **DOD-286**

+ Denotes location of well on United States Topographic Maps, scale 1 to 62,500, latitude and longitude lines being represented by border lines as shown.

- Denotes one inch spaces on border line of original tracing.

6-6 91



STATE OF WEST VIRGINIA
DEPARTMENT OF MINES
OIL AND GAS DIVISION /

Quadrangle West Union,

Permit No. DGD-286

WELL RECORD

Oil or Gas Well Gas & Oil
(KIND)

Company J.M.L. Smith & Floid W. Sibert
Address West Union, W. Va
Farm Floid W. Sibert Acres 65
Location (waters) Middle Island Creek
Well No. one Elev. 920
District West Union County Doddridge
The surface of tract is owned in fee by Floyd W. Sibert
Address _____
Mineral rights are owned by Sibert & Smith
Address West Union, W. Va

Drilling commenced 12/14 1959
Drilling completed Jan. 20th 1960
Date Shot no From _____ To _____
With _____

Open Flow /10ths Water in 20/10 Inch
20/10ths Merc. in 5 3/16 in collar

Volume Five Million cubic feet Cu. Ft.
Rock Pressure 990 lbs. 12 hrs.
Oil good show after 2 days bbls., 1st 24 hrs.
WELL ACIDIZED no

WELL FRACTURED No

Casing and Tubing	Used in Drilling	Left in Well	Packers
Size			Kind of Packer
16			
13			
10	225 ft		Size of
8 1/4			
6 3/4	959 "		Depth set
5 3/16	I67I "	I67I	
3			Perf. top
2			Perf. bottom
Liners Used	220		Perf. top
			Perf. bottom

CASING CEMENTED -- SIZE I67I No. Ft. I67I Date _____

COAL WAS ENCOUNTERED AT no FEET _____ INCHES
_____ FEET _____ INCHES
_____ FEET _____ INCHES

RESULT AFTER TREATMENT _____

ROCK PRESSURE AFTER TREATMENT _____

Fresh Water _____ Feet _____ Salt Water _____ Feet _____

Formation	Color	Hard or Soft	Top	Bottom	Oil, Gas or Water	Depth	Remarks
Red Rock	O		0	82			
shale & Shells			82	127			
Sand			127	177			
Lime			177	178			
Sand			178	186			
Red Rock			186	225			
Slate			225	235			
Sand			235	305			
Slate			305	450			
Red Rock			450	455			
Slate Shells			455	495			
Red Rock			495	526			
Sand			526	585			
Lime			585	632			
Slate			632	642			
Sand			642	660			
Lime			660	718			
Red Rock			718	780			
Lime			780	815			
Sand			815	850			
Slate & Shells			850	893			
Sand			893	909			
Slate & Shells			909	913			
Sand			913	940			
Slate			940	953			
Sand slate			953	982			
Slate			982	983			
Sand			983	990			
Slate			990	993			

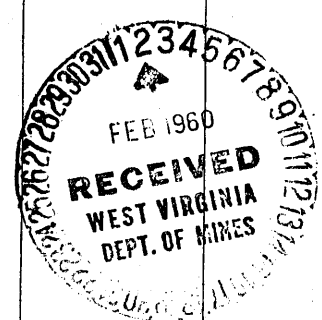

(over)

Nat

Formation	Color	Hard or Soft	Top /	Bottom	Oil, Gas or Water	Depth Found	Remarks
Lime			893	I040			
Sand			I040	I039			
Slate & Shells			I039	II30			
Sand			II30	II40			
Slate			II40	II95			
Sand			II95	I236			
Slate			I236	I265			
Sand			I265	I315			
Slate & Shells			I315	I375			
Sand			I375	I460			
Lime			I460	I470			
Sand			I470	I497			
Lime			I497	I516			
Sand			I516	I570			
Red Rock			I570	I580			
Slate			I580	I588			
Lime			I588	I630			
Sand			I630	I650			
Lime			I650	I724 & 1/2			
Total depth						I727	

Date Jan 30, 1960

APPROVED Robert + Smith, Owner

By J.M. [Signature] (Title)