

Latitude 39° 10'

Longitude 80° 45'

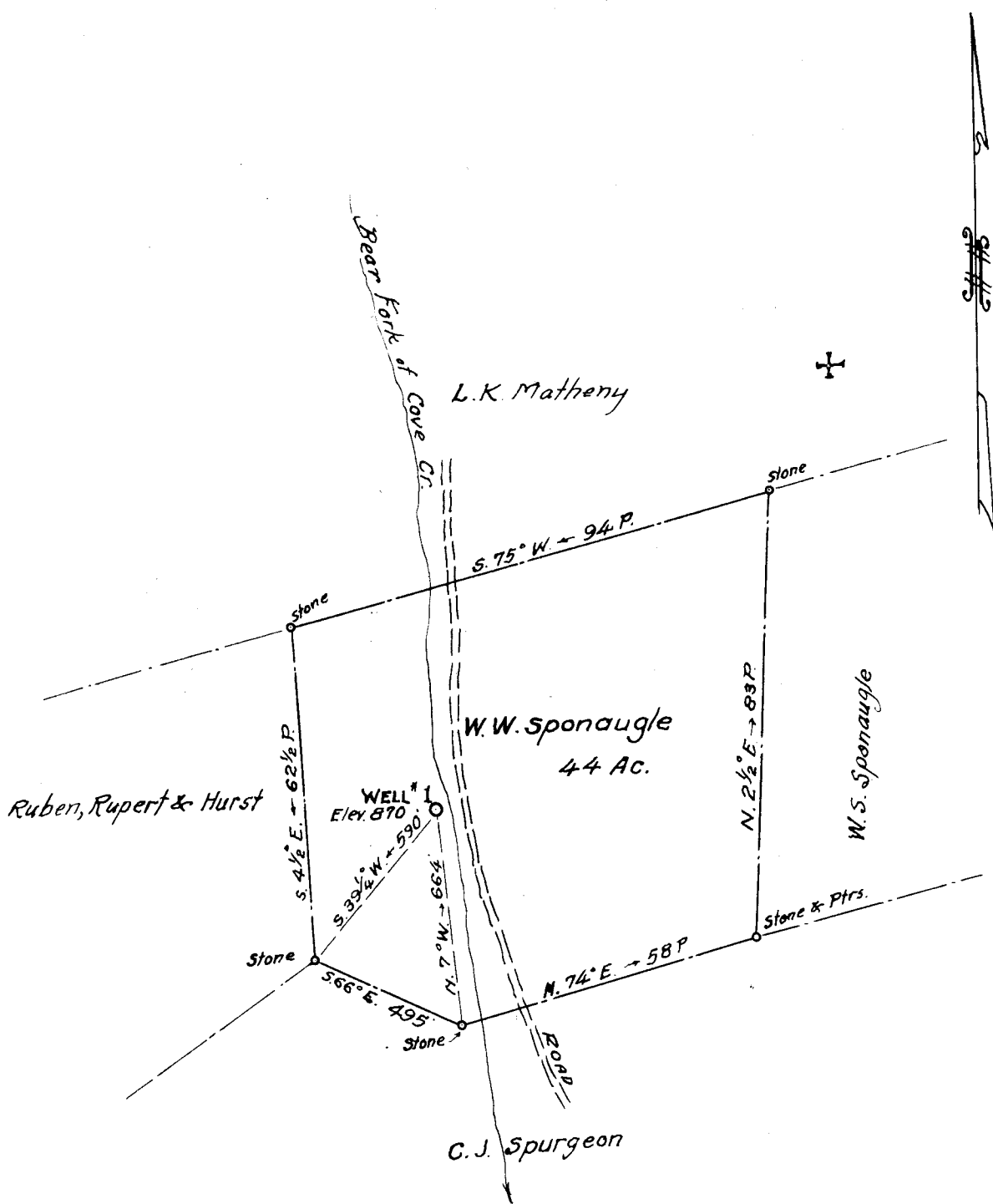

New Location
 Drill Deeper
 Abandonment

Company Doris G. Fuel Co., R.A. Baker, Agt.
 Address 23 Virginia Hill Ave., Alexandria, Va.
 Farm W. W. Sponaugle
 Tract 1 Acres 44 Lease No. _____
 Well (Farm) No. 1 Serial No. _____
 Elevation (Spirit Level) 870
 Quadrangle Holbrook Ec
 County Doddridge District Cove
 Engineer Parker E. Peters
 Engineer's Registration No. 485
 File No. _____ Drawing No. _____
 Date Mar. 18, 1959 Scale 1" = 30 P.

STATE OF WEST VIRGINIA
 DEPARTMENT OF MINES
 OIL AND GAS DIVISION
 CHARLESTON

WELL LOCATION MAP

FILE NO. DOD-274

+ Denotes location of well on United States Topographic Maps, scale 1 to 62,500, latitude and longitude lines being represented by border lines as shown.

- Denotes one inch spaces on border line of original tracing.



STATE OF WEST VIRGINIA
DEPARTMENT OF MINES
OIL AND GAS DIVISION

BOBBEL H' BYRBE

Quadrangle Holbrook

Permit No. DOD 274

WELL RECORD

Oil or Gas Well Gas
(KIND)

Company Doris "G" Fuel Company
Address 23 Va. Hills Ave., Alexandria, Va.
Farm W. W. Sponaugle Acres 44
Location (waters) Bear Fork
Well No. One Elev. 870'
District Cove County Doddridge
The surface of tract is owned in fee by Wilmer W. Sponaugle
Address Auburn, W. Va.
Mineral rights are owned by L. K. Matheny, Troy, W. Va. / W. W. Sponaugle
Address Auburn, W. Va.
Drilling commenced 2 April 1959
Drilling completed 4 May 1959
Date Shot None From None To None
With None
Open Flow 10/10ths Water in two Inch
492,000/10ths Merc. in two Inch
Volume 492,000 Cu. Ft.
Rock Pressure 250 lbs. 20 hrs.
Oil None bbls., 1st 24 hrs.
WELL ACIDIZED No
WELL FRACTURED No

Casing and Tubing	Used in Drilling	Left in Well	Packers
Size			
16	20'	20'	Kind of Packer <u>Anchor</u>
18	None	None	
10	57'	0	Size of <u>Three</u> foot
8 1/4	350'	0	
6 1/4	1090'	0	Depth set <u>1823'</u>
5 3/16	0'	1880'	
3	None	None	Perf. top <u>None</u>
2	None	None	Perf. bottom <u>None</u>
Liners Used	None		Perf. top <u>None</u>
			Perf. bottom <u>None</u>

CASING CEMENTED 5 1/2 SIZE 80 No. Ft. 3 May '59 Date
COAL WAS ENCOUNTERED AT None FEET None INCHES
FEET INCHES FEET INCHES
FEET INCHES FEET INCHES

RESULT AFTER TREATMENT N.A.
ROCK PRESSURE AFTER TREATMENT N.A.
Fresh Water 50 Feet 300 Salt Water None Feet None

Formation	Color	Hard or Soft	Top	Bottom	Oil, Gas or Water	Depth	Remarks
Sand/Gravel		Soft	0	20			
Red Rock		"	20	35			
Blue Rock		"	35	39			
Sand		"	39	60			
Red Rock		"	60	75			
Slate/Shells		"	75	155			
Red Rock		"	155	198			
Slate/Shells		"	198	207			
Sand		"	207	270			
Slate/Shells		"	270	310			
Sand		"	310	330			
Slate/Shells		"	330	391			
Red Rock		"	391	400			
Slate/Shells		"	400	485			
Red Rock		"	485	510			
Slate/Shells		"	510	526			
Red Rock		"	526	536			
Slate/Shells		"	536	557			
Red Rock		"	557	619			
Slate/Shells		"	619	855			
Black Slate		"	855	1019			
Sand		"	1019	1035			
Slate/Shells		"	1035	1092			
Sand		"	1092	1288			
Slate/Shells		"	1288	1562			
Sand		"	1562	1620			
Slate/Shells		"	1620	1718			
Lime		Medium	1718	1762			
Pencil		"	1762	1770			Changed Sa Sand Line Caved in Gas Later

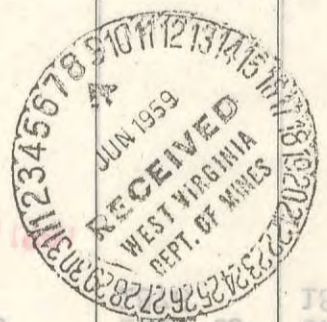

(over)

Formation Color Soft Hard or Bottom Oil Gas Bottom Depth Remarks

