

New Location
 Drill Deeper
 Abandonment - 3-27-74

NOTE:
 Minerals owned by N.H. Leggett
 et al, Bryson Bowyer Hrs. and
 F.O. Nutter Hrs.

Company	<u>PERABIL L. PRIOR</u> <u>R.O. HONTER</u> <u>PARKERS BUSH, W. VA.</u>
Address	<u>100 N. EAST AVE. WEST UNION, W. VA.</u>
Farm	<u>N.H. LEGGETT</u>
Tract	<u>234 AC.</u> <u>234 AC. 81 PL.</u>
Well (Farm) No.	<u>1</u> Serial No. _____
Elevation (Spirit Level)	<u>883'</u> <u>NC</u>
Quadrangle	<u>HOLBROOK 2-34</u> *
County	<u>DODDRIDGE</u> District <u>SOUTHWEST</u>
Engineer	<u>JOHN W. HAMILTON</u>
Engineer's Registration No.	<u>2274</u>
File No.	_____ Drawing No. _____
Date	<u>NOV. 27, 1958</u> Scale <u>1"=40 FEET</u>

STATE OF WEST VIRGINIA
 DEPARTMENT OF MINES
 OIL AND GAS DIVISION
 CHARLESTON

WELL LOCATION MAP
 FILE NO. DOD-269-P

+ Denotes location of well on United States Topographic Maps, scale 1 to 62,500, latitude and longitude lines being represented by border lines as shown.

- Denotes one inch spaces on border line of original tracing.

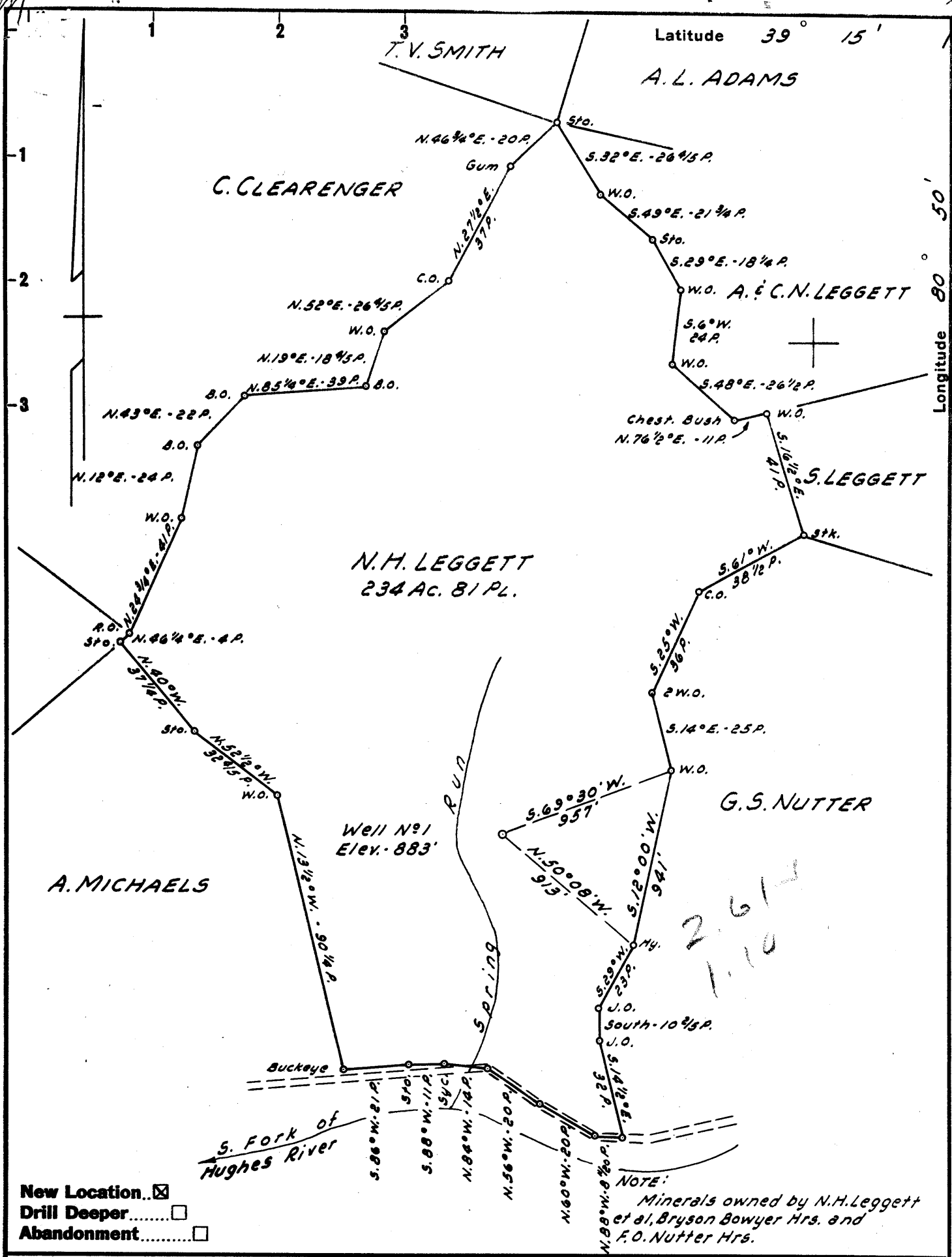

New Location...
 Drill Deeper.....
 Abandonment.....

NOTE:
 Minerals owned by N.H. Leggett
 et al, Bryson Bowyer Hrs. and
 F.O. Nutter Hrs.

Company	R.J. HUNTER
Address	108 NEELY AVE. - WEST UNION, W. VA.
Farm	N.H. LEGGETT
Tract	234 AC. 81 PL. Lease No.
Well (Farm) No.	1 Serial No.
Elevation (Spirit Level)	883'
Quadrangle	HOLBROOK NC
County	DODDRIDGE District SOUTHWEST
Engineer	JOHN W. HAMILTON
Engineer's Registration No.	2274
File No.	Drawing No.
Date	Nov. 27, 1958 Scale 1"=40 POLES

STATE OF WEST VIRGINIA
 DEPARTMENT OF MINES
 OIL AND GAS DIVISION
 CHARLESTON

WELL LOCATION MAP
 FILE NO. DOD-269

+ Denotes location of well on United States
 Topographic Maps, scale 1 to 62,500, lat-
 itude and longitude lines being represented
 by border lines as shown.

- Denotes one inch spaces on border line
 of original tracing.



STATE OF WEST VIRGINIA
DEPARTMENT OF MINES
OIL AND GAS DIVISION *4*

Quadrangle Holbrook

WELL RECORD

Permit No. DOD 269

Oil or Gas Well Gas

Company R.J. Hunter
Address West Union, W. Va.
Farm N.H. Leggett Acres 240.234
Location (waters) South Fork of Hughes River
Well No. Leggett No. 1 Elev. 883'
District Southwest County Doddridge
The surface of tract is owned in fee by N.H. Leggett
Address West Union, W. Va.
Mineral rights are owned by N.H. Leggett: et ux & etal
West Union, W. Va. Address _____
Drilling commenced Feb. 5, 1959
Drilling completed March 1, 1959
Date Shot _____ From _____ To _____
With _____
Open Flow _____ /10ths Water in _____ Inch
_____ /10ths Merc. in _____ Inch
Volume 100,000 Cu. Ft.
Rock Pressure 500 lbs. 24 hrs.
Oil _____ bbls., 1st 24 hrs.
WELL ACIDIZED With 1000 Gal.

Casing and Tubing	Used in Drilling	Left in Well	Packers
Size			Kind of Packer _____
16	16	16	
18			
10			Size of _____
8 1/4	248	0	
6 5/8	974	0	Depth set _____
5 3/16	1787	1787	
3			Perf. top _____
2			Perf. bottom _____
Liners Used			Perf. top _____
			Perf. bottom _____

CASING CEMENTED 5 3/16 SIZE 5 3/16 No. Ft. 1787 Date Feb. 22, 1959

COAL WAS ENCOUNTERED AT None FEET _____ INCHES
_____ FEET _____ INCHES FEET _____ INCHES
_____ FEET _____ INCHES FEET _____ INCHES

WELL FRACTURED Total fluid 15,528 Gals. 7,000 lbs. Sand
Breakdown Pressure 1600 to 1400 Treating 4450-# 1600 to 1650
RESULT AFTER TREATMENT 267,000 CU. Ft. Flow meter test
ROCK PRESSURE AFTER TREATMENT Not Taken

Fresh Water _____ Feet _____ Salt Water _____ Feet _____

Formation	Color	Hard or Soft	Top	Bottom	Oil, Gas or Water	Depth	Remarks
Clay			0	5			
Slate & Shale			5	115	Water	30	
R. Rock & Shells			115	183			
Sand & Slate Shells			183	225			
Red Rock			225	246			
Slate			246	265			
R. Rock			265	335			
Sand slate			335	395			
R. Rock			395	445			
Slate & Lime			445	485			
Red Rock & Slate			485	685			
Sand			685	695			
Slate & Lime			695	819			
Sand			819	840			
Slate			840	892			
Sand			892	896			
Slate			896	945			
Sand			945	972			
Slate			972	982			
Sand			982	987			
Slate & Lime Shells			987	1122			
Sand			1122	1165			
Slate			1165	1215	Water	1150 to 1165	
Sand			1215	1242	3 Bailers per hr.		
Slate			1242	1270			
Sand			1270	1325			
Slate	Black		1325	1350			
Sand			1350	1375			



Formation	Color	Hard or Soft	Top #	Bottom	Oil, Gas or Water	Depth Found	Remarks
Slate			1375	1390			
Sand			1390	1485			
Slate Shells			1485	1495			
Gritty Lime			1495	1525			
Sand			1525	1598			
Slate&Shells			1598	1650			
Sand			1650	1660			
Slate			1660	1698			
Maxon Sand			1698	1718	Show of	Oil&Gas 1712	
little Lime			1718	1728			
Black Slate			1728	1732			
Sand			1732	1742			
Slate			1742	1755			
Big Lime			1755	1825			
Big Injun			1825	1872	Gas	1847-1865	
Lime & Slate			1872	1873			
Squaw Sand			1873	1882			
Slate			1882	1883			
		Pocket Drilled	Total Depth 1915				