

Latitude 39° 15'

Longitude 80° 50'

1.05
200

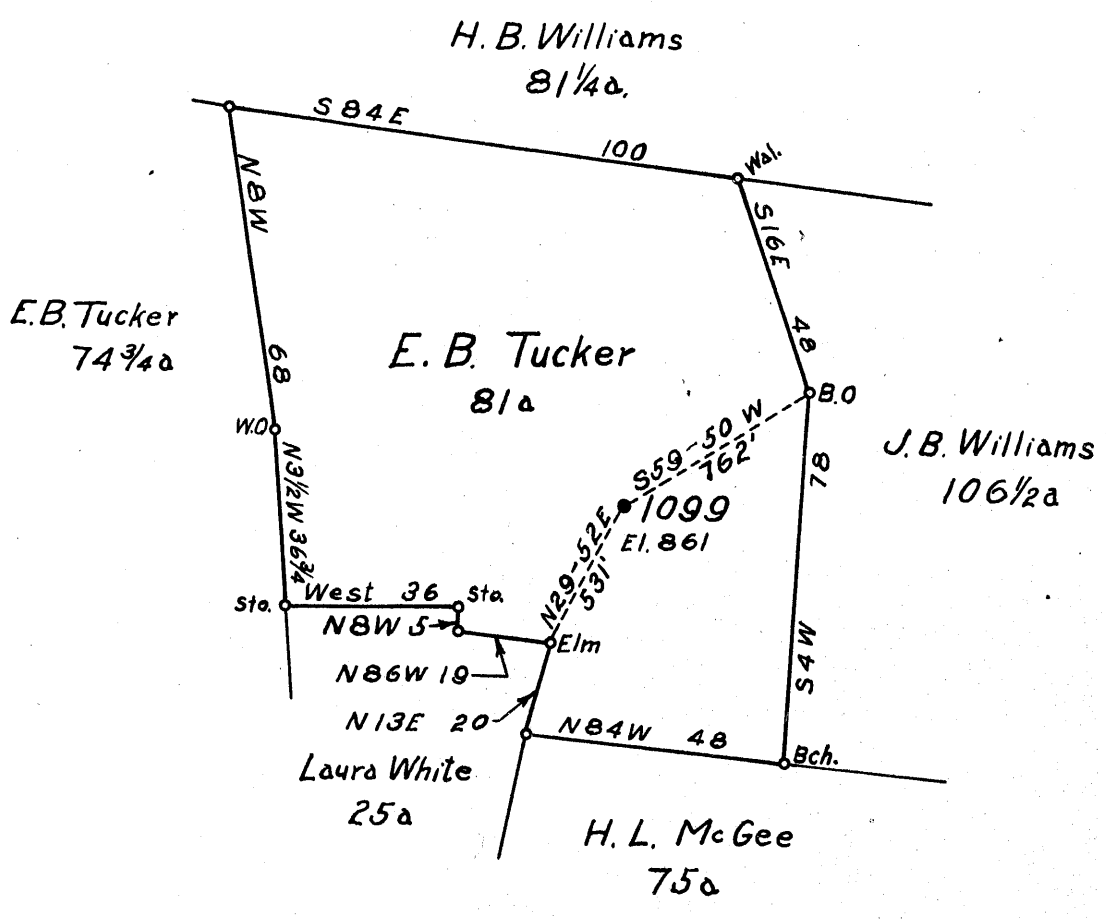

Redrill By - L.G. PIGOTT - West Union, W. VA.

New Location

Drill Deeper

Abandonment

F.B. 665 P. 34 S14-15W15 Sh. 67

Company HOPE CONST. & REF. CO.
 Address CLARKSBURG, W. VA.
 Farm E.B. TUCKER (CHAS. WILSON)
 Tract _____ Acres 170 Lease No. 10021
 Well (Farm) No. _____ Serial No. 1099
 Elevation (Spirit Level) 861
 Quadrangle HOLBROOK - NC
 County DODDRIDGE District CENTRAL
 Engineer Wm Bowers
 Engineer's Registration No. 900
 File No. _____ Drawing No. _____
 Date Dec 20, 1938 Scale 1" = 40 Po.

STATE OF WEST VIRGINIA
 DEPARTMENT OF MINES
 OIL AND GAS DIVISION
 CHARLESTON

WELL LOCATION MAP
 FILE NO. Dod-264-A
 Now: DOD-225-Redrill
 + Denotes location of well on United States Topographic Maps, scale 1 to 62,500, latitude and longitude lines being represented by border lines as shown.
 - Denotes one inch spaces on border line of original tracing.

LATITUDE 39° 15'

LONGITUDE 80° 50'

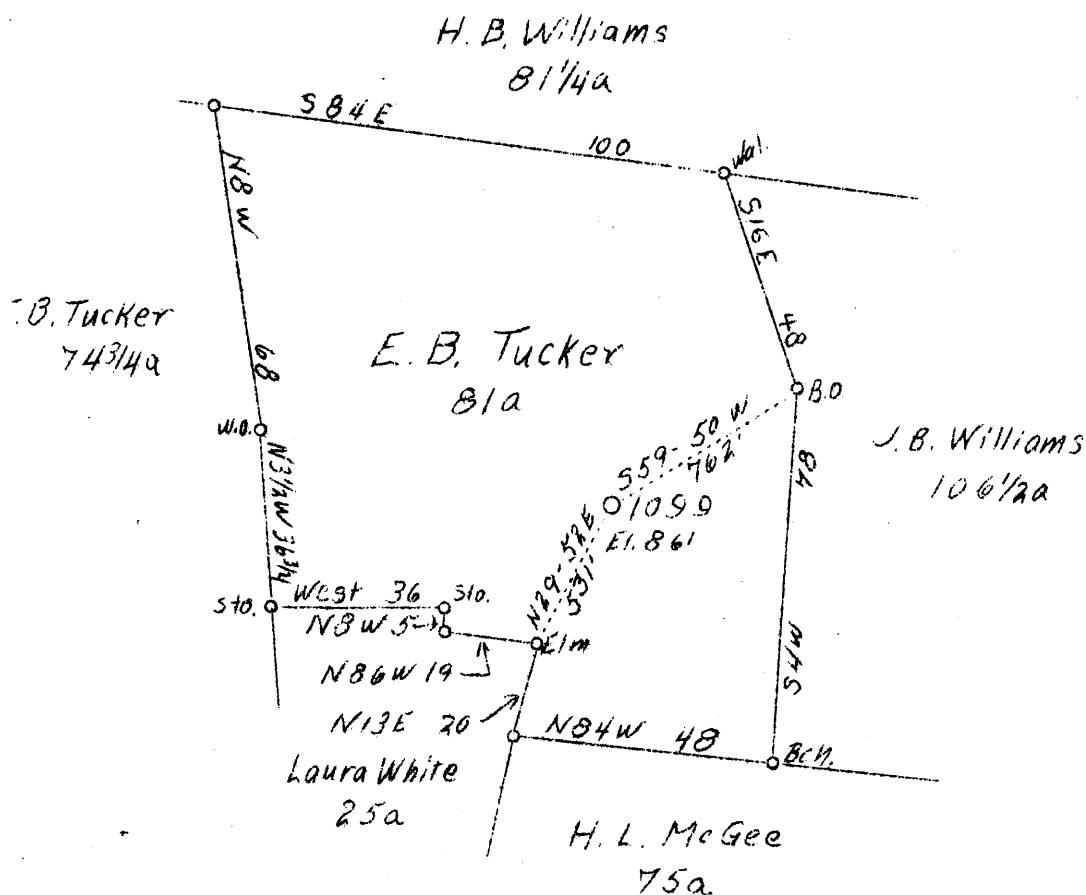

W- 2,
S- 1,

HBD.

FB. 665 P 34 S14-15' W15' 5A. 67

Company	Hope Const. & Ref. Co.
Address	Clarksburg, W. Va.
Farm	E. B. Tucker
Acres	170
Lease No.	10021
Well (Farm) No.	-
Serial No.	1099
Elevation (SL)	861
Quadrangle	Holbrook <i>N.C.</i>
County	Doddridge
District	Central
Engineer	W. M. Bowers
Eng. Reg. No.	900
Date	Dec. 20, 1938
Scale	1" - 40 poles

STATE OF WEST VIRGINIA
 Department of Mines
 OIL & GAS DIVISION
 Charleston

WELL LOCATION MAP

File No. Dod-264-A

now Dodd 225 red'n'l

x Denotes location of well on U. S. Topographic Maps, scale 1 to 62,500, latitude and longitude lines being represented by border lines as shown.

- Denotes one inch spaces on border line of original tracing.



STATE OF WEST VIRGINIA
DEPARTMENT OF MINES
OIL AND GAS DIVISION

Quadrangle Holbrook

WELL RECORD

Permit No. DOD-225-R

Oil or Gas Well Oil & Gas
(KIND)

Company <u>Cabrun Gas Company</u>	Casing and Tubing	Used in Drilling	Left in Well	Packers
Address <u>West Union, W. Va.</u>				
Farm <u>Charley Wilson</u> Acres <u>91</u>	Size			Kind of Packer
Location (waters) <u>Gabbin Run</u>	16			
Well No. <u>1</u> Elev. <u>861</u>	13			
District <u>Central</u> County <u>Doddridge</u>	10	<u>240</u>	<u>0</u>	Size of
The surface of tract is owned in fee by <u>Charley Wilson</u>	8 1/4	<u>1111</u>	<u>0</u>	
Address <u>Shinnston, W. Va.</u>	6 3/8	<u>1844</u>	<u>1844</u>	Depth set
Mineral rights are owned by <u>Same</u>	5 3/16			
Address _____	3			Perf. top
Drilling commenced <u>April 12, 1957</u>	2			Perf. bottom
Drilling completed <u>October 21, 1957</u>	Liners Used			Perf. top
Date Shot _____ From _____ To _____				Perf. bottom
With _____				

Open Flow /10ths Water in Not taken yet Inch
/10ths Merc. in _____ Inch

Volume Not taken yet Cu. Ft.

Rock Pressure 350 lbs. 24 hrs.

Oil _____ bbls., 1st 24 hrs.

WELL ACIDIZED _____

WELL FRACTURED October 21, 1957 ✓

CASING CEMENTED _____	SIZE _____	No. Ft. _____	Date _____
COAL WAS ENCOUNTERED AT <u>0</u> FEET _____ INCHES	_____ FEET _____ INCHES	_____ FEET _____ INCHES	_____ FEET _____ INCHES

RESULT AFTER TREATMENT Increased oil & gas

ROCK PRESSURE AFTER TREATMENT Not taken

Fresh Water _____ Feet Salt Water _____ Feet

Formation	Color	Hard or Soft	Top	Bottom	Oil, Gas or Water	Depth	Remarks
Since this is the record of a reclaimed well the following record is the record received from the Department or School of Mines in Morgantown.							
Native coal			110	112			
Slate			565	570			
Little Dunkard			940	980			
Big Dunkard			1096	1145			
Gas sand			1255	1275			
First Salt Sand			1345	1395			
Maxton sand			1750	1775			
Little Lime			1843	1858			
Pencil Cave			1858	1863			
Big Lime			1863	1925			
Big Injun			1925	1977	Oil - Gas	1957	1958 ✓
Squaw			1979	1989	Oil Gas	1982	
Total Depth			1990				

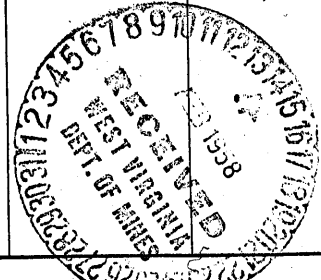

STATE OF WEST VIRGINIA
DEPARTMENT OF MINES
OIL AND GAS DIVISION

(Handwritten initials)

WELL RECORD

Permit No. *080-264-A*
now: 225

Oil or Gas Well Oil
(Kind)

Company Hope Construction & Refining Company
Address Clarksburg, W. Va.
Farm E. B. Tucker Acres 170
Location (waters) Leeson Run
Well No. 1099 Elev. 861
District Central County Doddridge
The surface of tract is owned in fee by Charles Wilson
Address Shinnston, W. Va.
Mineral rights are owned by _____
Address _____
Drilling commenced 11-2-1911
Drilling completed 1-2-1912
Date shot 1-2-1912 Depth of shot 1947-1967
Open Flow /10ths Water in _____ Inch
/10ths Merc. in _____ Inch
Volume _____ Cu. Ft.
Rock Pressure _____ lbs. _____ hrs.
Oil _____ bbls., 1st 24 hrs.
Fresh water None recorded feet _____ feet
Salt water 1095 feet _____ feet

Casing and Tubing	Used in Drilling	Left in Well	Packers
Size			
16			Kind of Packer
13			
10	240	Pulled	Size of
8 1/4	1111	Pulled	
6 5/8	1888	1888	Depth set
5 3/16	1892	1892	
3			Perf. top
2	2008	2008	Perf. bottom
Liners Used			Perf. top
			Perf. bottom

CASING CEMENTED _____ SIZE _____ No. FT. _____ Date _____
Not cemented
COAL WAS ENCOUNTERED AT 110 FEET 24 INCHES
_____ FEET _____ INCHES _____ FEET _____ INCHES
_____ FEET _____ INCHES _____ FEET _____ INCHES

Formation	Color	Hard or Soft	Top	Bottom	Oil Gas or Water	Depth Found	Remarks
Native Coal			110	112			
Slate			565	570			
Little Dunkard Sand			940	980			
Big Dunkard Sand			1096	1145	<i>water</i>	<i>1095</i>	
Gas Sand			1255	1275			
First Salt Sand			1345	1395			
Maxon Sand			1750	1775			
Little Lime			1843	1858			
Pencil Cave			1858	1863			
Big Lime			1863	1925			
Big Injun Sand			1925	1977	Oil	1957-1958	
Squaw Sand			1979	1989	Oil	1982	
Total Depth			-----, 1990				

Formation	Color	Hard or Soft	Top	Bottom	Oil, Gas or Water	Depth Found	Remarks

OJI

Date December 20, 1938

APPROVED Hope Construction & Refining Co., Owner

By C. W. Reed General Supt.

(Title) om