

Latitude 39° 15'

Longitude 80° 50'

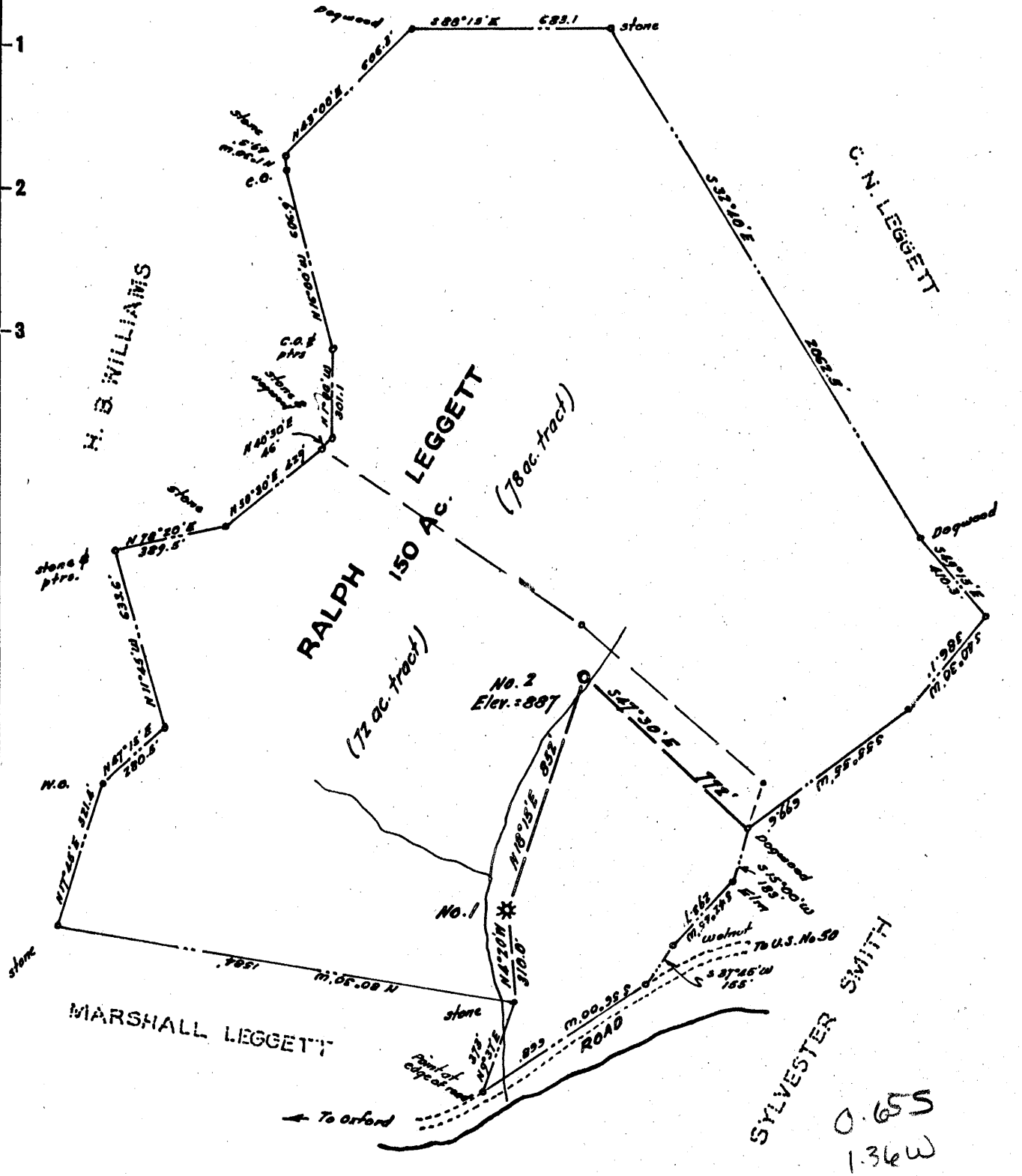

0.655  
1.36w

No coal  
Fee ownership :- Ralph Leggett,  
Route No. 1,  
West Union,  
W. Va.

New Location...   
Drill Deeper.....   
Abandonment.....

Company **R. A. B. CORPORATION**  
 Address Terra Alta, West Va.  
 Farm Ralph Leggett  
 Tract \_\_\_\_\_ Acres 150 Lease No. \_\_\_\_\_  
 Well (Farm) No. Two Serial No. \_\_\_\_\_  
 Elevation (Spirit Level) 887'  
 Quadrangle Holbrook NC  
 County Doddridge District Central  
 Engineer W. H. H. J.  
 Engineer's Registration No. 1227  
 File No. \_\_\_\_\_ Drawing No. \_\_\_\_\_  
 Date March, 1956 Scale 1" = 500'

STATE OF WEST VIRGINIA  
DEPARTMENT OF MINES  
OIL AND GAS DIVISION  
CHARLESTON

**WELL LOCATION MAP**  
FILE NO. DOD-218

+ Denotes location of well on United States Topographic Maps, scale 1 to 62,500, latitude and longitude lines being represented by border lines as shown.  
- Denotes one inch spaces on border line of original tracing.