

LATITUDE 39° 25'

LONGITUDE 80° 40'

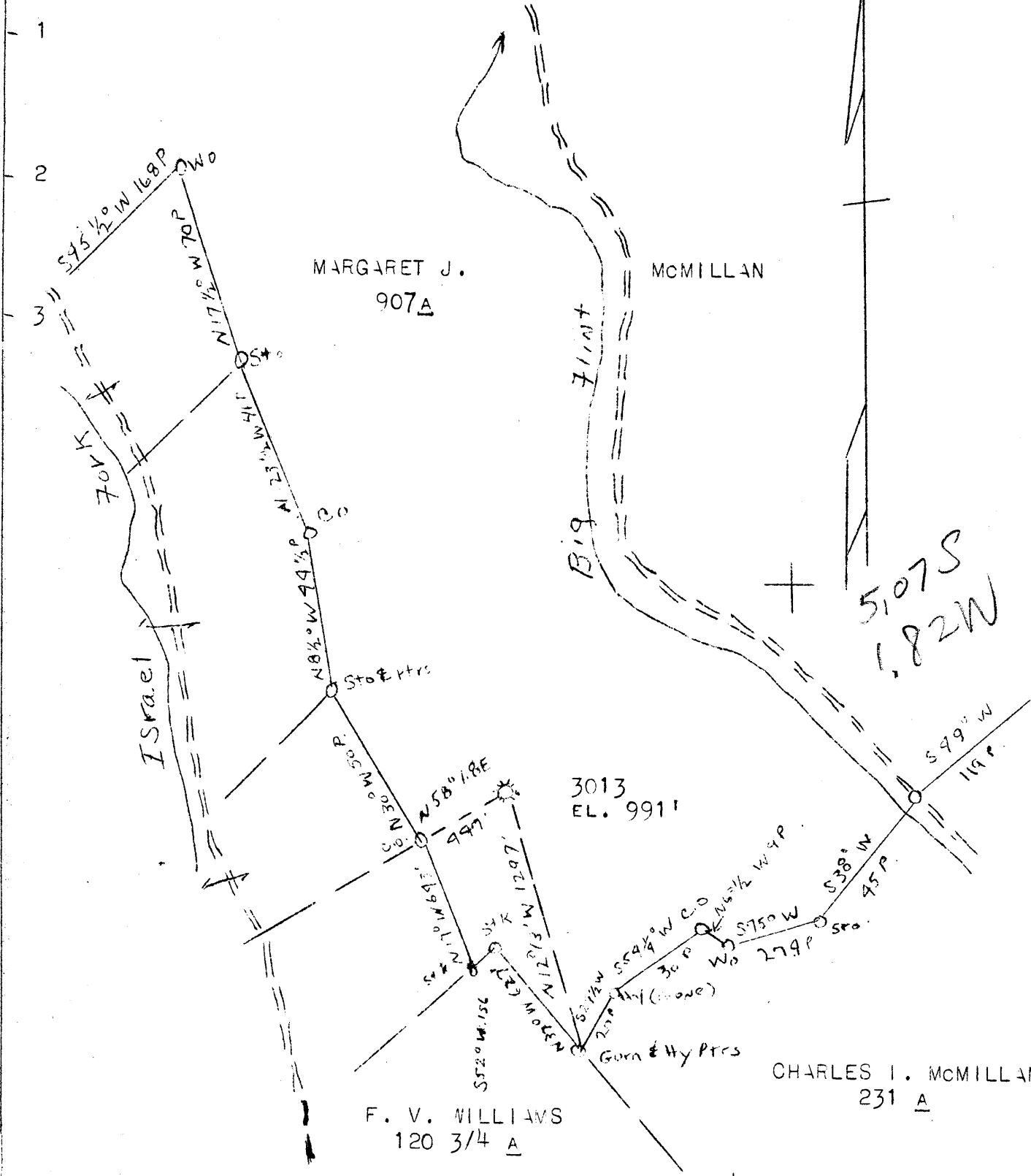

NEW LOCATION X
DRILL DEEPER
ABANDONMENT

MAP SH. 53 SQ. S 7-W5 -F.B. 783-P 31-32

COMPANY HOPE NATURAL GAS CO.
 ADDRESS CLARKSBURG, W. VA.
 FARM MARGARET J. MCMILLAN
 TRACT ACRES 907 LEASE NO. 17299
 WELL (FARM) NO. 3013 SERIAL NO. 3013
 ELEVATION (SPIRIT LEVEL) 991'
 QUADRANGLE CENTERPOINT WC
 COUNTY DODDRIDGE DISTRICT GRANT
 ENGINEER W. M. BOVERS
 ENGINEER'S REGISTRATION NO. 900
 FILE NO. DNG. NO.
 DATE 2/26/46 SCALE 1"=40 POLES

STATE OF WEST VIRGINIA
 DEPARTMENT OF MINES
 OIL AND GAS DIVISION
 CHARLESTON
 WELL LOCATION MAP

FILE NO. DOD-163-D

+ DENOTES LOCATION OF WELL ON U. S. TOPOGRAPHIC MAPS, SCALE 1 TO 62,500 LATITUDE AND LONGITUDE LINES BEING REPRESENTED BY BORDER LINES AS SHOWN.

- DENOTES ONE INCH SPACES ON BORDER LINE OF ORIGINAL TRACING.

72716 on CNG map

WEST VIRGINIA DEPARTMENT OF MINES
OIL & GAS DIVISION
W E L L R E C O R D

Permit No. Dod 163 D		Gas Well
Centerpoint Quad.		CASING & TUBING
Company	Hope Natural Gas Company	
Address	445 West Main St., Clarksburg, W.Va.	10 298 Pld.
Farm	M.J. McMillan Acres 907	8 $\frac{1}{4}$ 1133 1133
Location		6 5/8 1915 1915
Well No.	3013 Elev. 991	2 2097 Pld.
District	Grant Doddridge County	
Surface		Casing not cemented
Mineral		
Commenced-deeper	Nov. 28, 1945	No coal
Completed	Mar. 8, 1946	
Date shot	2-14-46 Depth 2707 to 2717 with 30 qts.	
Open flow	37/10ths M in 3/4" FM	
Salt Water	None	

DRILLED DEEPER

Commenced drilling deeper		2097	
Slate shell	2103	2275	
Berea	2275	2300	
Slate	2300	2306	
Gantz	2306	2350	
Slate	2350	2470	
Fifty Foot	2470	2482	
Slate	2482	2527	
Thirty Foot	2527	2552	
Slate	2552	2589	
Shells	2589	2603	
Slate	2603	2615	
Gordon Stray Hard	2615	2625	
Slate	2625	2686	
Gordon	2691	2720	Gas 2710-2713
Slate	2720	2740	
TOTAL DEPTH		2740	