

Latitude 39° 20'

Longitude 80° 40'

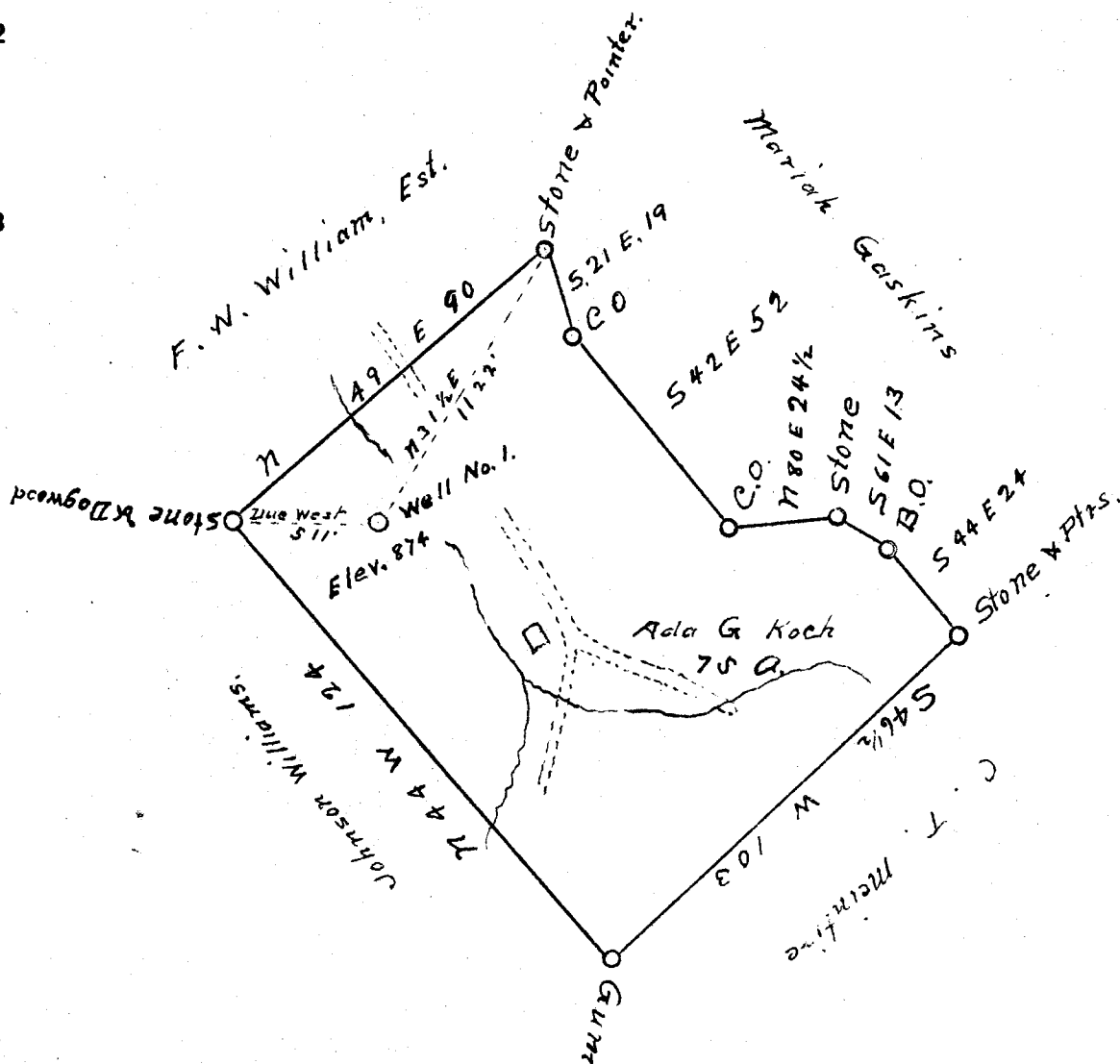

0.05 S  
1.90 W

- New Location...
- Drill Deeper.....
- Abandonment.....

Company L. G. Pigott,  
 Address West Union, W. Va.  
 Farm Ada G. Koch & John T. Williams,  
 Tract 2 Acres 75 Lease No. \_\_\_\_\_  
 Well (Farm) No. 1 Serial No. \_\_\_\_\_  
 Elevation (Spirit Level) 874  
 Quadrangle Centerpoint,  
 County Doddridge District Grant,  
 Engineer J. M. Martin  
 Engineer's Registration No. 84  
 File No. \_\_\_\_\_ Drawing No. \_\_\_\_\_  
 Date May 6" 1942 Scale 40 P = 1"

STATE OF WEST VIRGINIA  
 DEPARTMENT OF MINES  
 OIL AND GAS DIVISION  
 CHARLESTON

**WELL LOCATION MAP**  
 FILE NO. DOD-126

+ Denotes location of well on United States Topographic Maps, scale 1 to 62,500, latitude and longitude lines being represented by border lines as shown.

- Denotes one inch spaces on border line of original tracing.

WEST VIRGINIA DEPARTMENT OF MINES  
OIL & GAS DIVISION  
W E L L R E C O R D

Permit No. Dod 126		Gas Well
Company	L.G.Pigott	CASING & TUBING
Address	West Union, W.Va.	10 250 --
Farm	Ada Koch Acres 75	8 $\frac{1}{2}$ 911 $\frac{1}{2}$ --
Location	Israels Fork	6 5/8 1750 1750
Well No	1 Elev. 874	
District	Grant Doddridge County	
Surface	Ada Koch, West Union, W.Va.	No Coal
Mineral	Ada Koch & J.T. Williams, Triadelphia, W.Va.	
Commenced	July 6, 1942	
Completed	Sept. 3, 1942	
Date Shot	Sept. 4, 1942 Depth 1816-1831 (with 74# each) Depth 2495-2505	
Flow	17/10ths M in 1"	
Volume	114000 C F.	
Rock Pressure	300 lbs. 24 hrs.	
Fresh Water	12'	

Pitts. coal-Blossom	372	374
Little Dunkard	425	460
Big Dunkard	810	948
Gas Sand	972	1090
1st Salt	1100	1125
2nd Salt	1195	1374
Maxon	1582	1615
Little Lime	1670	1688
Pencil Cave	1688	1696
Blue Monday	1700	1745
Pig Lime	1745	1801
Pig Injun	1801	1887
Squaw	1900	1932
Garz	2033	2163
Fifty Foot	2268	2291
Gordon Stray	2483	2494
Gordon	2494	2508
TOTAL DEPTH		2520

Gas 1816-1831 57/10 1"  
Gas 2497-2502 10/10 1"

F 59 ✓