

Latitude 39° 25'

Longitude 80° 40'

James M. Carr
J.L.
351 a

Lot No. 5
Clyde McMillan
107 a
(Lease No. 17299
MARGRET J. McMILLAN)

Lot No. 6

Ada M. Zeigler
204 a

Lot No. 3
S.B. Davis
Ida M. Bartlett
Lillian Hamilton
339 a

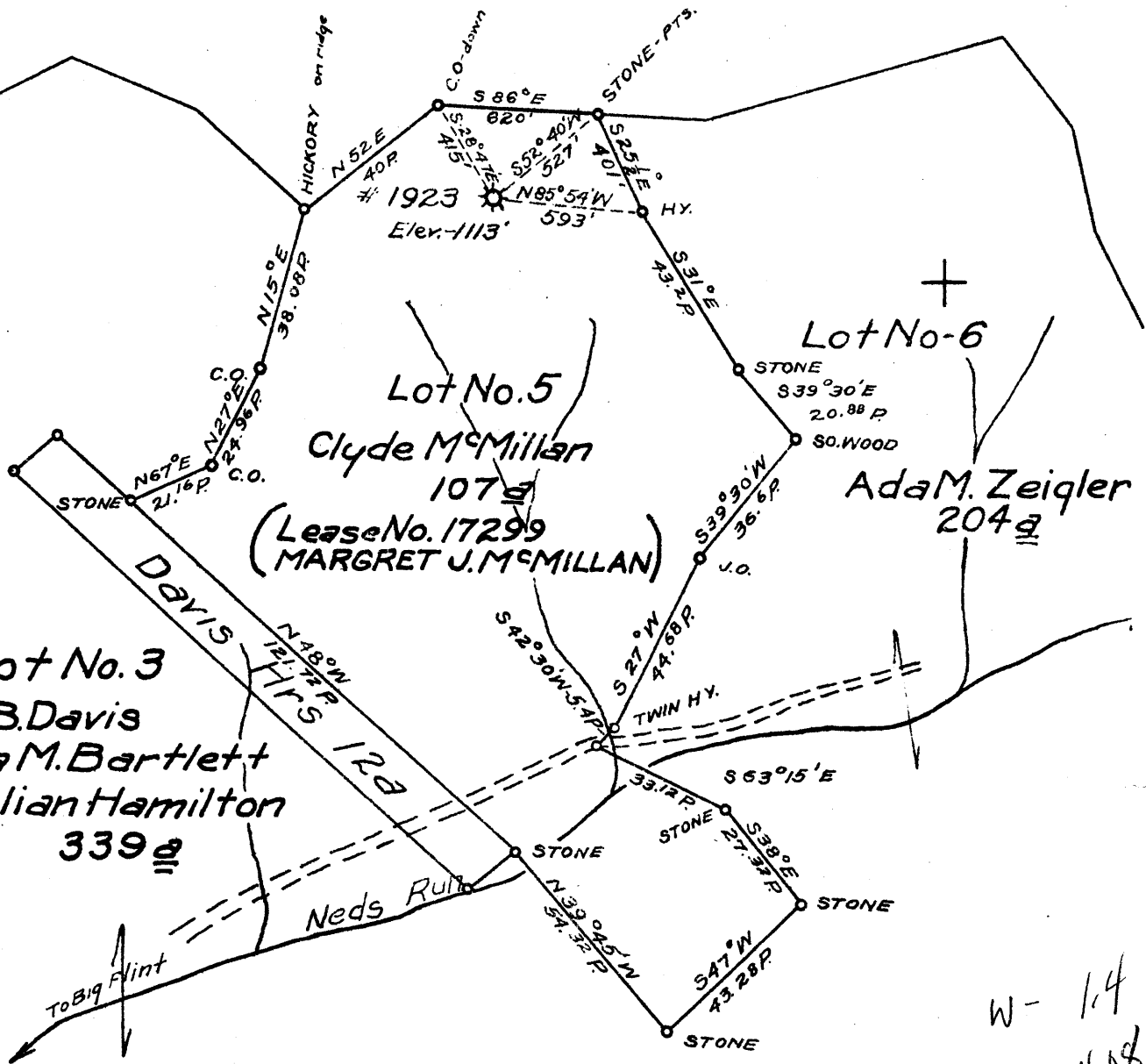

New Location

Drill Deeper

Abandonment

Company HOPE NATURAL GAS CO.

Address Clarksburg

Farm Margret J. McMillan

Tract _____ Acres 907 Lease No. 17299

Well (Farm) No. _____ Serial No. 1923

Elevation (Spirit Level) 1113'

Quadrangle Centerpoint WC

County Doddridge District Grant

Engineer W.M. Bowers

Engineer's Registration No. 900

File No. _____ Drawing No. _____

Date 3-17-41 Scale 1"=40 Poles

STATE OF WEST VIRGINIA
DEPARTMENT OF MINES
OIL AND GAS DIVISION
CHARLESTON

WELL LOCATION MAP
FILE NO. DOD-115

+ Denotes location of well on United States Topographic Maps, scale 1 to 62,500, latitude and longitude lines being represented by border lines as shown.

- Denotes one inch spaces on border line of original tracing.

WEST VIRGINIA DEPARTMENT OF MINES
OIL & GAS DIVISION
W E L L R E C O R D

Permit No. Dod-115
Centerpoint Quad.

Gas Well

Company	Hope Natural Gas Co.	10	303	pulled
Address	Clarksburg, W. Va.	8-1/4	1282	1282
Farm	Margaret J. McMillan ACRES 907	6-5/8	2104	2104
Well No.	1923 ELEV. 1113			
District	Grant - Doddridge County			Not cemented
Commenced deepening	March 29, 1941			
Completed deepening	May 6, 1941			
Shot	4/8/41 - depth 2823-2826			
Open Flow	56/10ths W in 1-1/4"			
Volume	87,977 c.f.			
Rock Pressure	78 lbs. 24 hrs.			
Water	None recorded			

DRILLING DEEPER RECORD

Started deepening at	2233	
Squaw Sand	2233	2250
Gordon Sand	2820	2836 Gas 2823-2826
Total Depth	2880	

~~2880~~
~~2880~~
 2880