

LATITUDE 39° 20'



LONGITUDE 80° 47' 30"

7'5 OGIS topo location

7.5' 10c	<u>0.48 S</u>	15' 10c	<u>0.48 S</u>
	<u>0.96 W</u>	(calc.)	<u>3.19 W</u>
	<small>2.23</small>		

Company C. H. PIGOTT

Farm L. L. SHINN

Quad WEST UNION +15' SE

County DODD

District WEST UNION

WELL LOCATION MAP

File No. 017 - 66

Plat of the Proposes Location of Well No. 1 of C. H. Pigott, of West Union, West Virginia, on the Lease of F. E. Strickling, consisting of 49-1/2 acres, situate on Middle Island Creek, in West Union District, of Doddridge County, West Virginia.

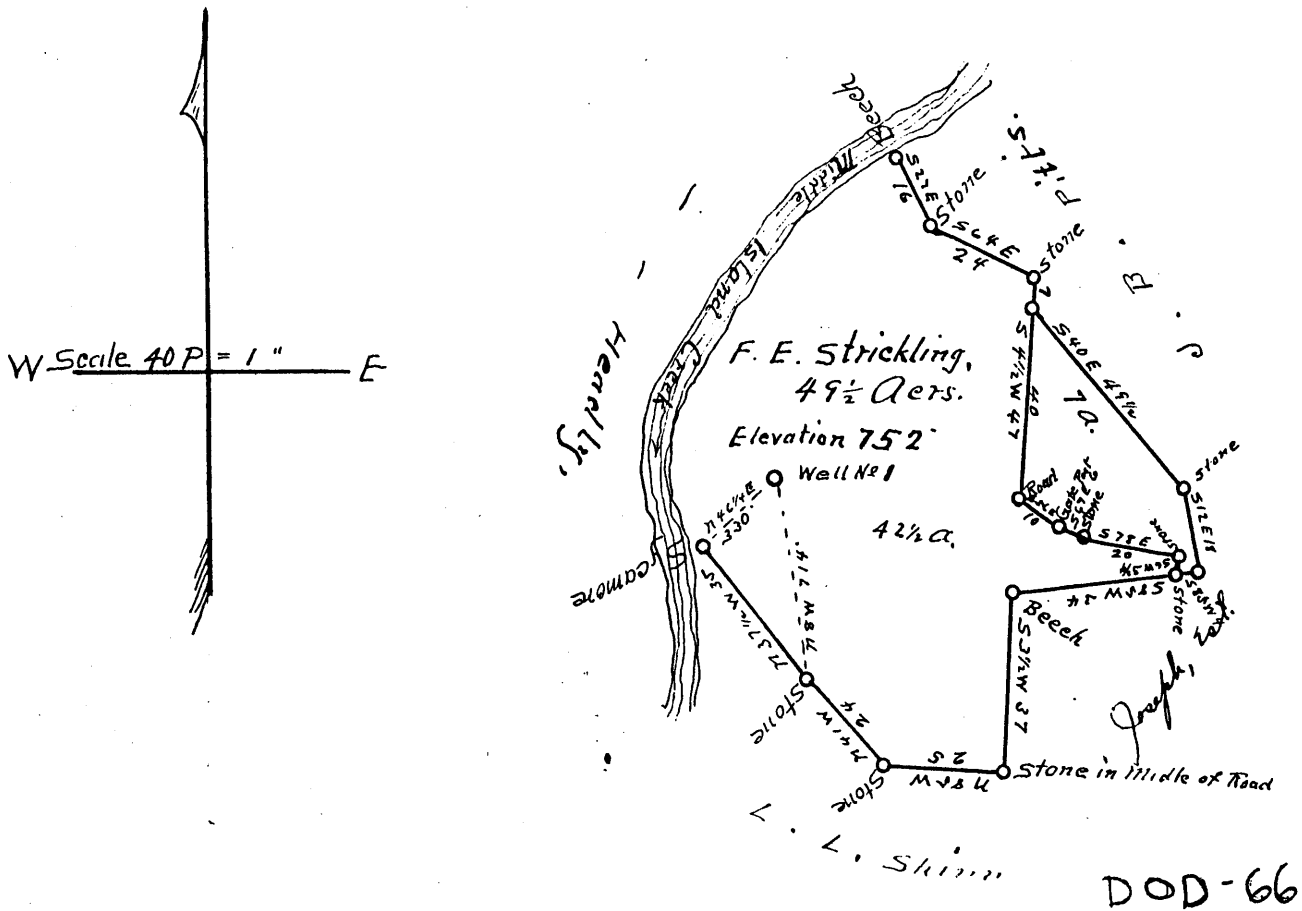

I, the undersigned, hereby certify that this Map is correct and shows all the information to the best of my knowledge and belief, required by the Oil and Gas section of the Mining Laws of West Virginia. This June 10th. 1936.

J. M. Martin, Engineer.

Acknowledged before me, a Notary Public, of Doddridge County, West Virginia, This the 11th day of June, 1936.

Hall Maxwell, Notary Public.

My commission expires on the 4th day of June, 1937.

Dodd-66

WEST VIRGINIA DEPARTMENT OF MINES

OIL & GAS SECTION

PRELIMINARY DATA SHEET NO. 1

File No. 66 Well No. _____

C.H.Pigott, ~~Company~~, of West Union, W.Va.

on the F.E.Strickling 50~~acre~~ Farm

containing 50 acres. Location Central

District, in Doddridge County, West Va.

The surface of the above tract is owned in fee by L.L.Shinn of West Union, W.Va. address, and the mineral rights are owned by F.E.Strickling of West Union, W.Va.

The oil and gas privileges are held under lease by the above named company, and this well is drilled under permit No. _____ issued by the West Virginia Department of Mines, Oil and Gas Section, _____ 1929.

Elevation of surface at top of well, _____ Spirit Barometric.

The number of feet of the different sized casings used in the well.

293-1/3 16 feet 107 15" size. Wood conductor.

293-1/8 feet 10" size, csg. 793-11/12 feet 8 1/2" sized csg.

1640 feet 5-3/16" size, csg. _____ feet _____ sized csg.

_____ feet _____ size, csg. _____ feet _____ sized csg.

_____ packer of _____ size, set at _____

_____ packer of _____ size, set at _____

_____ in. casing perforated at _____ feet to _____ feet.

_____ in. casing perforated at _____ feet to _____ feet.

Coal was encountered at 357 feet; thickness 12 inches, and at _____ feet; thickness _____ inches; and at _____ feet; thickness _____ inches.

Liners were used as follows: (Give details) None.

September 30, 1936. Date.

Approved C H Pigott Owner.

By _____ (Title)

Dodd 66

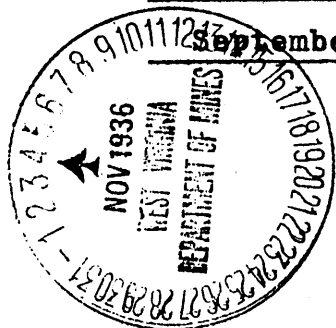

COMPLETION DATA SHEET NO. 2

DOD-66

FORMATION RECORD

F.E. Strickling Well No. 1, West Union Dist., Doddridge County, W. Va.

NAME	COLOR	CHARACTER	OIL, GAS OR WATER	TOP	BOTTOM	THICK-NESS	TOTAL DEPTH	RE-MARKS
Conductor,					16			
Pittsburgh Coal,				357	358	1		
Little Dunkard,				730	758	28		
Big Dunkard,				793	820	27		
Gas Sand,				823	848	25		
1st Salt Sand,				920	975	55		
2nd " "				1130	1200	70		
3rd " "				1310	1400	90		
Maxon Sand,				1530	1550	20		
Little Lime,				1570	1595	25		
Pencil Cave,				1595	1605	10		
Big Lime,				1605	1648	43		
Big Injun Sand,				1648	1752	104		
Total Depth,					1761			
10" casing,					293-1/3	ft.		
8 1/2" "					793-11/12	"		
5-3/16" "				1640	1640	"		



Well was ~~not~~ shot at 1648-1652 feet; well was shot at _____ feet.
 Salt
 Fresh water at _____ feet; fresh water at _____ feet.
 Well was ~~not~~ _____ hole.
 dry

Completed Sep. 30, 1936.
 Date

Approved L. H. Pigott
 Owner

NOTE: All bottom formations must be noted as indicated above and all key-rocks and oil and gas sands must be recorded under their proper geological names in the district as well as any local names for which strata that may be common to the district.

DOD-66