

LATITUDE 39° 15'



LONGITUDE 80° 35'

7'5 OGIS topo location

7.5' loc	<u>0.26 S</u>	15' loc	<u>0.26 S</u>
	<u>0.33 W</u>	(calc.)	<u>0.33 W</u>

Company PITTSBURGH OIL + GAS

Farm TRUMAN A. MASON + ARLINGTON MAXSON 2

Quad BIG ISAAC Vadis NC

County DODD

District GREENBRIER

WELL LOCATION MAP

File No. 017-62

no well record

orig. 6-6 (1904)
deeper up 6-6 (1936)

Zinnia

(145)

407

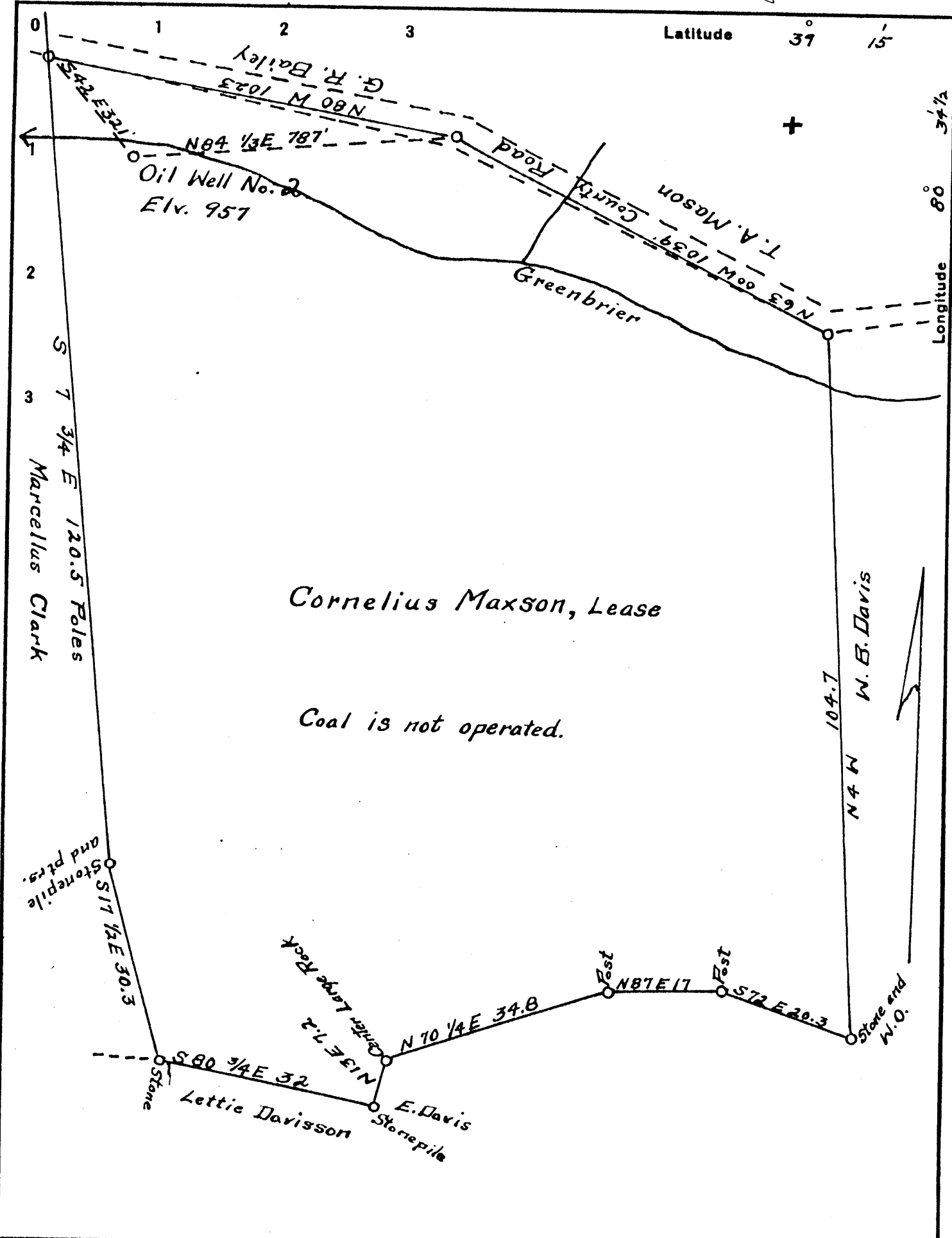

Company	<u>Pittsburg Oil and Gas</u>
Address	<u>Salem, West Virginia</u>
Farm	<u>Truman A. Mason, & Arlington Maxson</u>
Tract	Acres <u>90.219</u> Lease No. _____
Well (Farm) No.	<u>2</u> Serial No. _____
Elevation (Spirit Level)	<u>957</u>
Quadrangle	<u>Vadis</u>
County	<u>Putnam</u> District <u>Greenbrier</u>
Engineer	<u>C. C. Fittro, C. E.</u>
Engineer's Registration No.	<u>818</u>
File No.	<u>XYZ</u> Drawing No. <u>75</u>
Date	<u>Oct. 29, 1936</u> Scale <u>300 Ft. = 1 inch</u>

STATE OF WEST VIRGINIA
 DEPARTMENT OF MINES
 OIL AND GAS DIVISION
 CHARLESTON
 Dod-62
WELL LOCATION MAP
 FILE NO. DOD-62

No. 11 Record

+ Denotes location of well on United States Topographic Maps, scale 1 to 62,500, latitude and longitude lines being represented by border lines as shown.

- Denotes one inch spaces on border line of original tracing.

LATITUDE 39° 10'

LONGITUDE 80° 34 1/2'

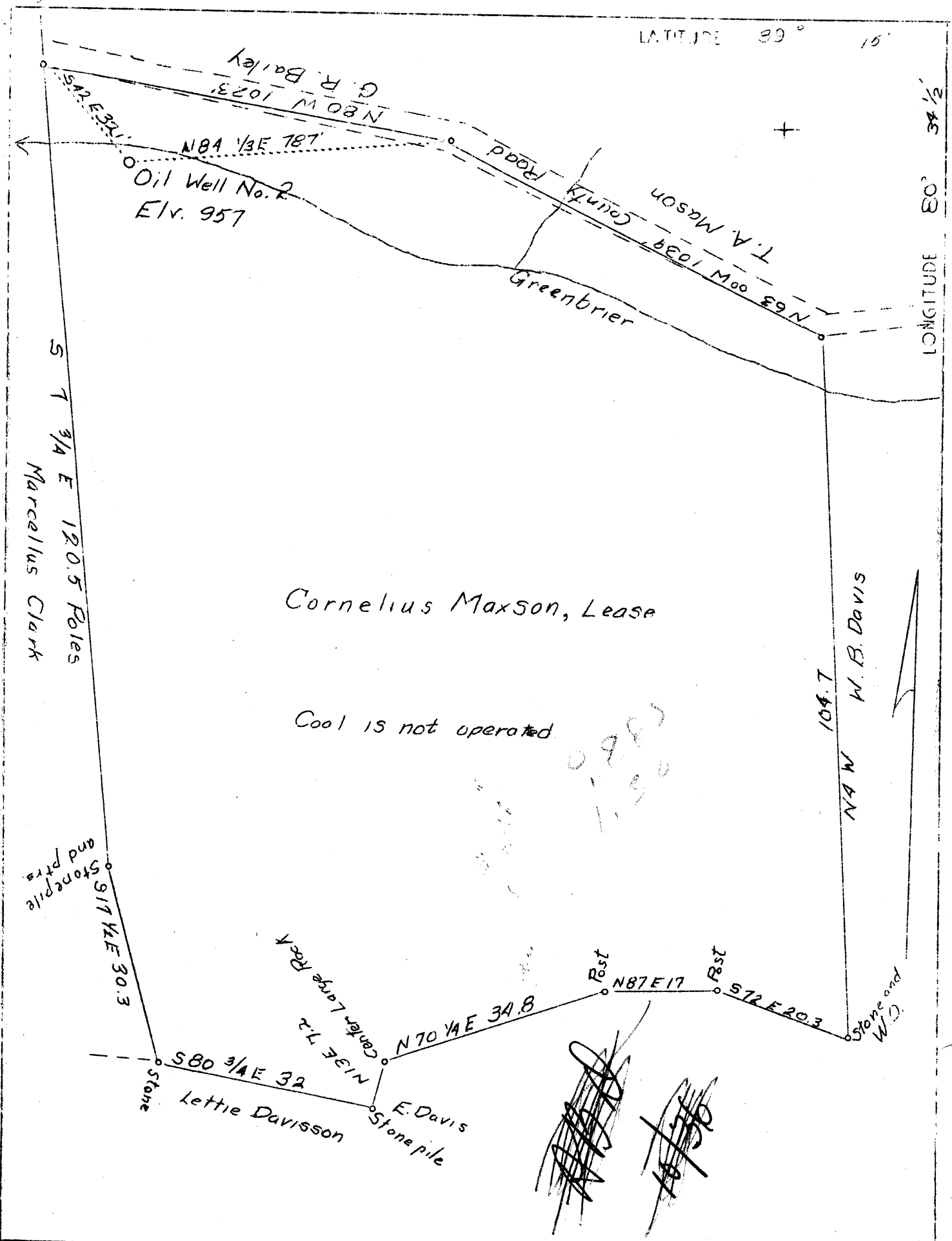

Company Pittsburg Oil and Gas
 Address Salem, West Virginia
 Farm Truman A. Mason & Arlington Maxson
 Tract Acres 90.219 Lease No. -
 Well (Farm) No. 2 Serial No. -
 Elevation (Spirit Level) 957
 Quadrangle Vadis
 County- Doddridge District- Greenbrier
 Engineer- C. C. Fittro, C. E.
 Engineer's Registration No. 818
 File No. XYZ Drawing No. 75
 Date 10-29-36 Scale 300' - 1"

STATE OF WEST VIRGINIA
 Department of Mines
 OIL AND GAS DIVISION
 Charleston

WELL LOCATION MAP

File No-DOD-62

+Denotes location of well on U. S. Topographic Maps, scale 1 to 62,500, latitude and longitude lines being represented by border lines as shown.

-Denotes one inch spaces on border line of original tracing.

DRILLER'S RECORD

Previously Requested, but NOT
AVAILABLE

DATE: 3-2-92

<u>DODDRIDGE</u> COUNTY	<u>62</u> PERMIT
----------------------------	---------------------

PROPOSED MANNER OF PLUGGING AND FILLING WELL

(REQUIRED BY RULES AND REGULATIONS)

WEST VIRGINIA DEPARTMENT OF MINES

OIL AND GAS DIVISION

WORK ORDER

Well to be plugged and filled as follows:

Well record:- Drilled in 1904 - Total depth 2739' - 6 5/8" casing at 2150'

✓ Pgh Coal 640' - 648'

✓ Gordon Sand 2724' - 2734'

Well deepened in July, 1936, under Permit No. Dod-62, dated May 30th, 1936.

✓ Fifth Sand 2932' - 2932'6" - DRY

Total Depth 2950'

2739'

We propose to plug and abandon as follows:-

Fill with impervious earth material from bottom to 2675' _____

Use solid pine plug at 2675' _____

Fill with impervious earth material to 2575' _____

Use solid pine plug at 2575' _____

Place cement plug on top of wood plug at 2575' _____

Cement plug to be 10' long. _____

Fill with impervious earth material to 2200'. _____

Use 5' of pine expansion plug at 2200' to 2195'. _____

Place cement plug on top of wood plug at 2195'. _____

Cement plug to be 10' long. _____

Fill with impervious earth material to 2150'. _____

Shoot off 6 5/8" casing at 800' and pull same above 800'. _____

Fill with impervious earth material from 2150' to 675'. _____

Place cement plug from 675' to 610'. _____

Fill with impervious earth material from 610' to surface. _____

Erect monument at surface location. _____

Note:- Since there are no coal mines within a radius of approximately 10 miles and the coal is at a depth of (640'-648') at this location, as recorded on well record, we would like to plug with cement through the coal zone as a vent pipe would probably be rotted off long before any mining is started, if ever.

ALL CEMENT BE MIXED WITH WATER ONLY.

To the Department of Mines,
Coal Owner or Operator,
Lease or Property Owner.

Gentlemen:

This "work order" is submitted for your approval and concurrence and unless notified of your disapproval or non-concurrence, the undersigned will proceed with the plugging and filling of said well in the above described manner on the date stated in the notice of intention to plug and abandon the said well on opposite side of this sheet.

Very truly yours,

PITTSBURG OIL & GAS COMPANY

[Signature]
General Superintendent, Well Operator.

No objections have been filed by the coal owner or coal operator, or any available adjacent lease or property owners or interposed by the Department of Mines to the manner herein described for the plugging and filling of the well above mentioned. Therefore, the same is hereby approved this 19th day of October, 1936.

DEPARTMENT OF MINES
Oil and Gas Division

By: _____

NOTE: This "work order" must be filed in duplicate, one copy for the files of the Department of Mines and the other to be approved or corrected and returned to the well operator as his authority for plugging said well.

COPY TO INSPECTOR COURTNEY.

AFFIDAVIT IN TRIPLICATE TO TIME AND MANNER OF PLUGGING AND FILLING WELL

(REQUIRED BY SECTION 9, ARTICLE 4, CHAPTER 22 OF THE CODE)

WEST VIRGINIA DEPARTMENT OF MINES OIL AND GAS DIVISION

No. coal mines within a radius of 10 miles of this well.

PITTSBURG OIL & GAS COMPANY 1005 Farmers Bank Building, Pittsburgh, Pennsylvania.

COAL OPERATOR OR OWNER

April 28th, 1937

ADDRESS

Greenbriar District

LEASE OR PROPERTY OWNER

Doddridge County

ADDRESS

Well No. 2

Cornelius Maxon Farm

AFFIDAVIT TO BE MADE IN TRIPLICATE. ONE COPY TO BE MAILED BY REGISTERED MAIL TO THE DEPARTMENT. ONE COPY TO BE RETAINED BY THE WELL OPERATOR AND THE THIRD COPY (AND EXTRA COPIES IF REQUIRED) TO BE MAILED TO EACH COAL OPERATOR ABOVE NAMED AT THEIR RESPECTIVE ADDRESSES.

AFFIDAVIT

STATE OF WEST VIRGINIA, COUNTY OF Harrison

being first duly sworn according to law depose and say that they are experienced in the work of plugging and filling oil and gas wells and were employed by Pittsburg Oil & Gas Co., well operator, and participated in the work of plugging and filling the above well, that said work was commenced on the 13 day of August, 1936, and that the well was plugged and filled in the following manner:

Manner in which sand was plugged: Filled with impervious earth material from the bottom to 2675'. Put in solid pine plug at 2675'. Filled with impervious earth material to 2575'. Put in solid pine plug at 2575'. Placed cement plug on top of wood plug at 2575'. Cement plug 10 ft. long. Filled with impervious earth material to 2200 ft. Put in 5 ft. of pine expansion plug at 2200 ft. to 2195 ft. Placed cement plug on top of wood plug at 2195 ft. Cement plug 10 ft. long. Filled with impervious earth material to 2150 ft. Shot off 6 5/8" casing at 800 ft and pulled above 800 ft. Filled with impervious earth material from 2150 ft. to 675 ft. Placed cement plug from 675 ft. to 610 ft. Filled with impervious earth material Manner in which coal was plugged: from 610 ft. to surface.

Note:- No coal mines within a radius of approximately 10 miles of this well. Coal vein at a depth of 640 ft. to 648 ft. Plugged through coal with cement. Ran cement beginning 35 ft. below the coal to 30 ft. above the coal.

NOTE:- All cement mixed with water only.

Description of monument:

Concrete monument 3 ft. square at base and 1 ft. square at top - 36 inches above surface - with name of farm and well number.

(THE ABOVE DESCRIPTIONS MUST BE IN DETAIL AND IN ACCORDANCE WITH THE PROVISIONS OF SECTION 10, ARTICLE 4, CHAPTER 22 OF THE CODE)

and that the work of plugging and filling said well was completed on the 5th day of November, 1936

And further deponents saith not.

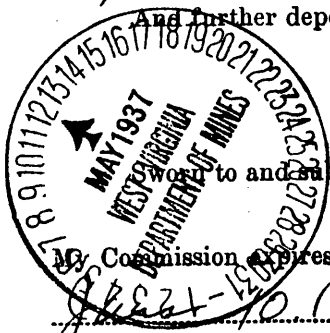

to and subscribed before me this 4 day of May, 1937

Signatures of Paul Greer, R.E. Greer, and Notary Public.

Commission Expires: 10.1939

(over) Wob-628