

Plat of the Proposed Location of Well No. 2 of the
Reno Oil Company of Sistersville W. Va. on the
Franklin P. Dotson farm, consisting of 80 acres.
 Located in Central District Doddridge County.

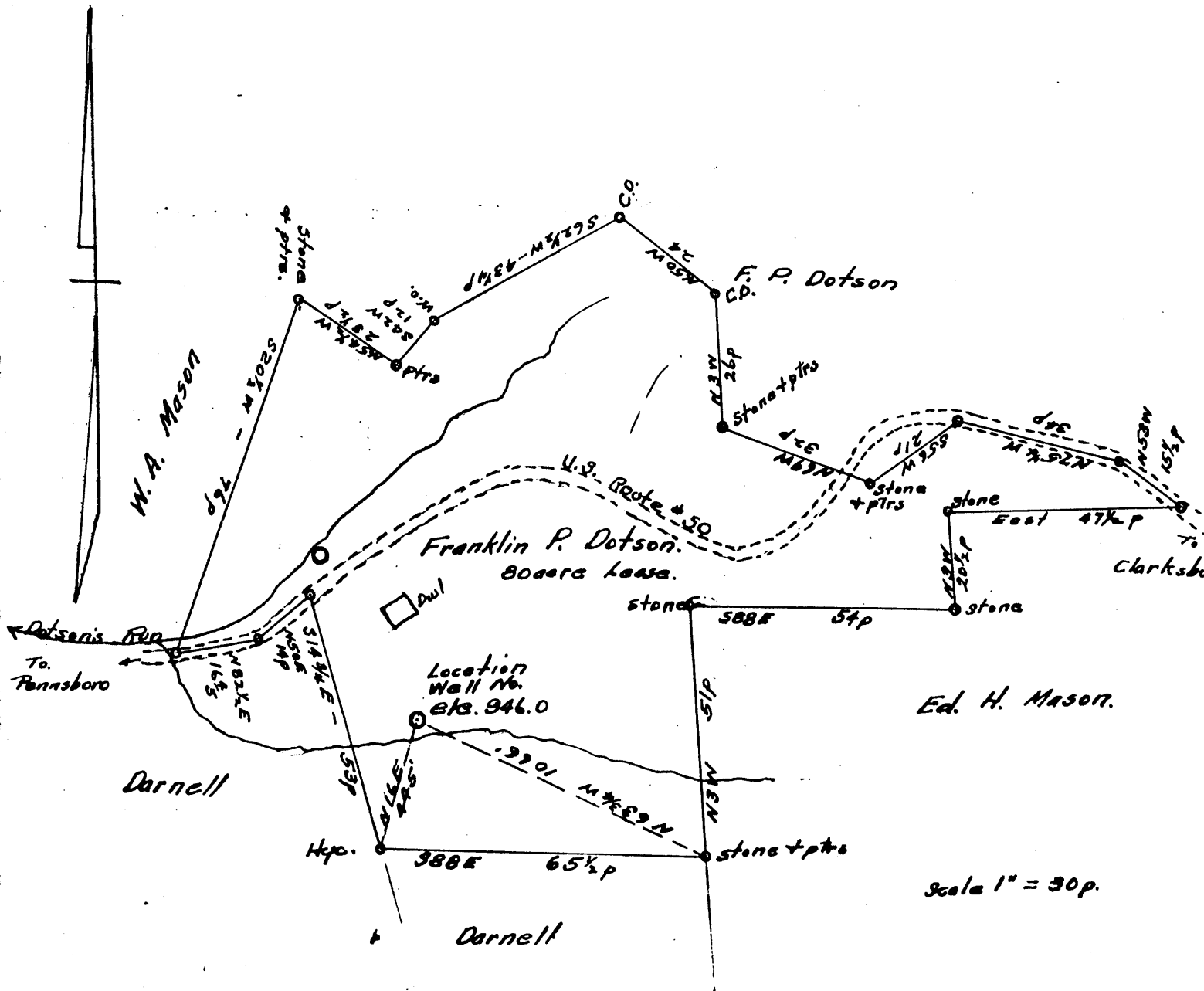

ENGINEER'S CERTIFICATE

DOD-61

I, the undersigned, hereby certify that this map is correct and shows all the information, to the best of my knowledge and belief, required by the Oil and Gas Section of the Mining Laws of West Virginia.

D. W. Barnhart
 County Surveyor of Ritchie County

Acknowledged before me a Notary Public of Ritchie County, West Virginia on this the 4th day of Nov, 1935.
 My commission expires Jan 4, 1942

Henry Swans
 Notary Public.

LATITUDE 39° 17' 30"

05° 08' LONGITUDE



7'5 OGIS topo location

7.5' loc	²⁸⁸ <u>1.83 S</u>	15' loc	<u>4.71 S</u>
	<u>2.12 W</u>	(calc.)	<u>2.12 W</u>

Company RENO OIL Co

Farm F.P. DOTSON 2

Quad WEST UNION 7.5 + 15' SC

County DODD

District CENTRAL

WELL LOCATION MAP

File No. 017 - 61

WEST VIRGINIA DEPARTMENT OF MINES

OIL AND GAS DIVISION

PRELIMINARY DATA SHEET NO. 1

File No. Dod-61

Well No. Two

Reno Oil Company of Sistersville, W. Va.
on the F. P. Dotson Farm
containing _____ acres. Location _____

Central District, in Doddridge County, West Virginia

The surface of the above tract is owned in fee by F. P. Dotson
of Greenwood, W. Va. address, and the mineral rights are owned by
F. P. Dotson of Greenwood, W. Va.

The oil and gas privileges are held under lease by the above named company, and this well is drilled under permit
No. No Number given 61 issued by the West Virginia Department of Mines, Oil and Gas Division
November 18th 1935

Elevation of surface at top of well, _____ Spirit
Barometric.

The number of feet of the different sized casings used in the well.

_____	feet	_____	size.	Wood conductor.
<u>315</u>	feet	<u>10"</u>	size, csg.	_____ sized csg.
<u>1182</u>	feet	<u>8 1/4"</u>	size, csg.	_____ sized csg.
<u>1907</u>	feet	<u>6 5/8"</u>	size, csg.	_____ sized csg.

_____ packer of _____ size, set at _____

_____ packer of _____ size, set at _____

_____, in casing perforated at _____ feet to _____ feet.

_____, in casing perforated at _____ feet to _____ feet.

Coal was encountered at _____ feet, thick ness _____ inches, and at _____
feet; thickness _____ inches; and at _____ feet; thickness _____ inches.

Liners were used as follows: (Give details) _____

March 16th, 1936
Date.

Approved RENO OIL COMPANY, Owner.

By [Signature] ASST. Treas.

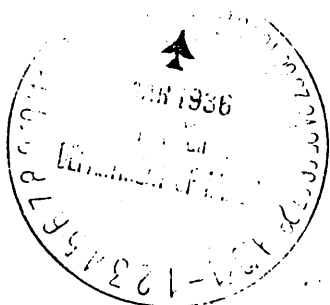

Reno Oil Company

Sistersville, W. Va. Address

COMPLETION DATA SHEET

No. 2

WELL No. 2 FARM E. P. Dotson

FORMATION RECORD

Central Dist. Doddridge County, W. Va.

Name	Color	Character	Oil, Gas or Water	Top	Bottom	Thickness	Total Depth	Remarks
Red Rock				810	910			
Big Dunkard				1165				
Stray Sand				1180	1210			
Gas Sand				1315	1380			
1st Salt Sand				1485	1505			
2nd Salt Sand				1610	1690			
3rd Salt Sand				1700	1720			
Saxon Sand				1795	1809			
Little Lime				1880	1900			
Pencil Cave				1900	1902			
Big Lime				1904	1982			
Injun Sand		Small show of oil		1982	2047			
Slate				2047	2067			
Total Depth							2067	

Well was ~~not~~ ^{shot} shot at from 1988' to 1994' feet; well was shot at _____ feet.

Salt Fresh water at _____ salt feet; fresh water at _____ feet.

Well was not producing hole.

March 16th, 1936 Date

RENO OIL COMPANY,

Approved By H. W. Boyles Owner Asst. Treasurer.

NOTE: All bottom formations must be noted as indicated above and all key-rocks and oil and gas sands must be recorded under their proper geological names in the district as well as any local names commonly used in the district for such strata.

